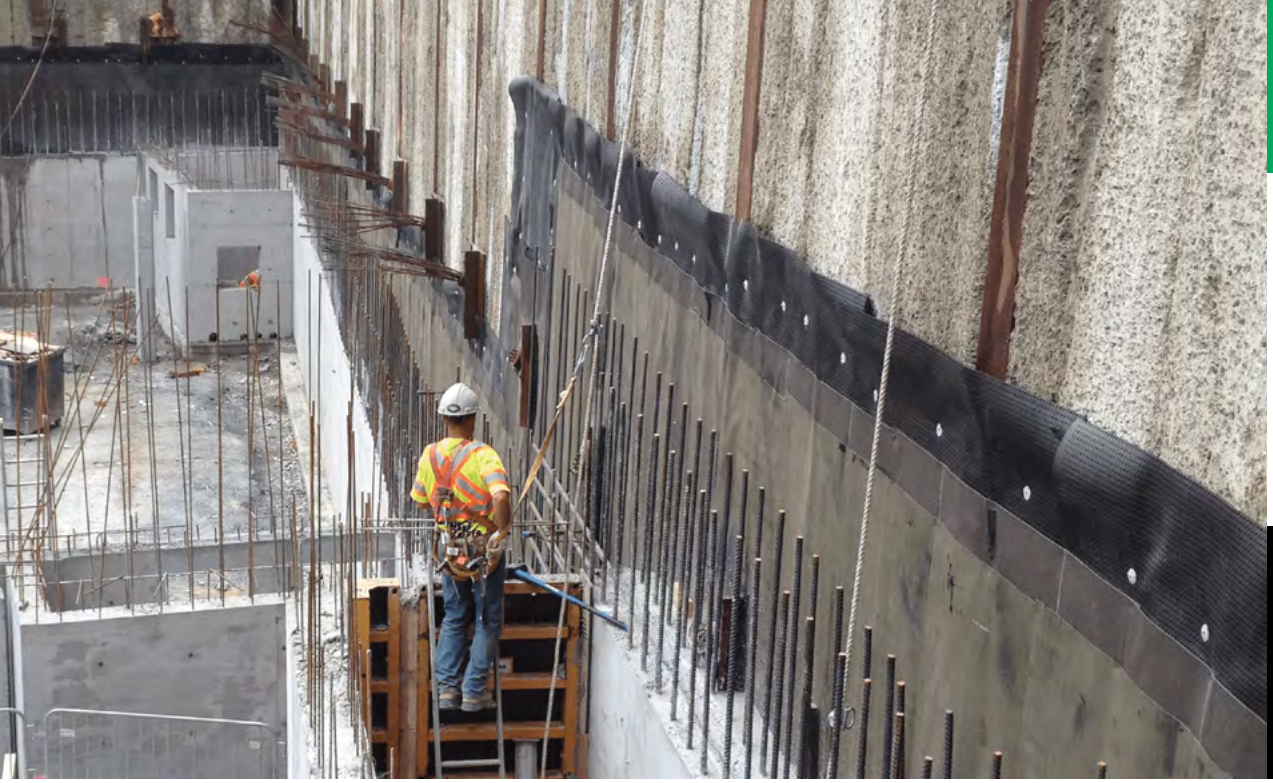

TANKING & BELOW-GROUND

equus

SOPREMA
Authorised Distributor

Scan Me

Colphene Tanking Systems

EQUUS SOPREMA COLPHENE Tanking Systems provide robust below-ground waterproofing for foundation walls, basements and underground structures. Combining the fully-bonded COLPHENE BSW system with the self-adhesive COLPHENE 3000 membrane, the range delivers reliable, long-term protection across a variety of site conditions.

BRANZ Appraised
Appraisal No. 1037

COLPHENE BSW is a reinforced SBS-modified bitumen membrane designed for pre-applied under-slab and blind-side applications. Specialised bonding crystals form an integral bond with freshly poured concrete, preventing water ingress and lateral water migration in high-risk below-ground environments.

COLPHENE 3000 is a 1.5mm thick self-adhesive SBS-modified bitumen membrane for concrete and masonry foundation walls in areas of low hydrostatic pressure.

Combined with drainage and protection layers, COLPHENE provides durable waterproofing performance. Both systems are BRANZ Appraised, compliant with the New Zealand Building Code and supported by a 20-year warranty.



COLPHENE BSW-H



COLPHENE BSW-V



COLPHENE 3000

Key Product Benefits:

- Can be installed on a moist and/or dusty surface
- Does not rely on pressure or curing
- Self-adhesive membrane available for walls
- Integrated granular protection and trafficable
- Membrane adheres to reinforced concrete floor slab
- Heat welded, watertight laps with DUO SELVEDGE dual lap for installing over thermal insulation
- High hydrostatic pressure resistance
- 50-year underground durability

Technical Support:

- Project-specific specifications & details
- Approved installation nationwide & onsite QA
- System warranties

www.equus.nz info@equus.nz

masterspec partner

4131EB Equus SOPREMA COLPHENE Tanking Membrane

Colphene Tanking Systems



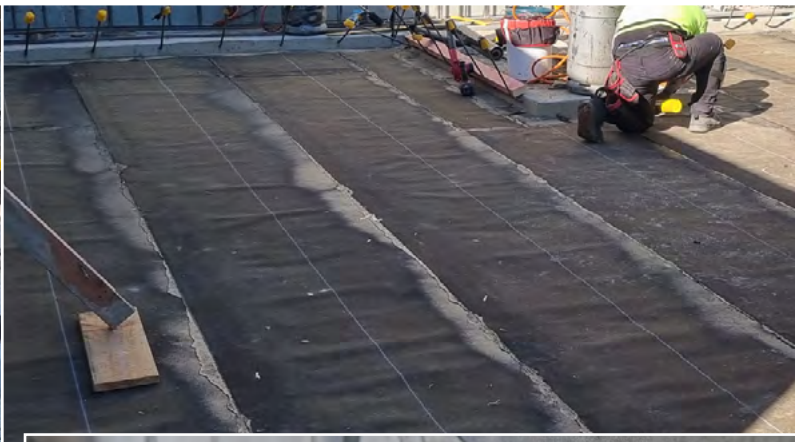







EQUUS NORTHERN
Auckland | Ph: 09 415 4314

EQUUS CENTRAL
Wellington | Ph: 04 576 0333

EQUUS SOUTHERN
Christchurch | Ph: 03 353 2434

AUGUST 2026

FIND US ON:

EBOSS masterspec SMARTSPEC ARCHIPRO Lattira Source