

City Impact School

RFS44015

DATE: MAR 2024



PROJECT REFERENCE SHEET



Area prepared and detailing coats installed



Area primed

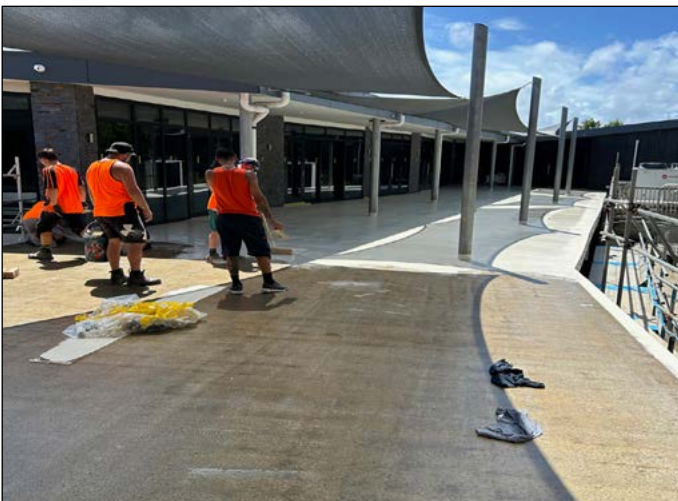

Membrane application



Decorative quartz aggregate broadcast



Completed system

Project Type: Education

Location: Auckland

Product System: Equus Matacryl Pedestrian with Decorative Quartz Aggregate

Project Size: 450m²

Certified Applicator: Solid Floors Ltd

Architect: Babbage Consultants

Completion Date: 2024