

Ngā Mokopuna The Living Pā

RFS32068

DATE: SEPT 2025



PROJECT REFERENCE SHEET



Vapour barrier installed over plywood substrate



Equus PIR installation



Base sheet mechanically fastened over Equus PIR insulation

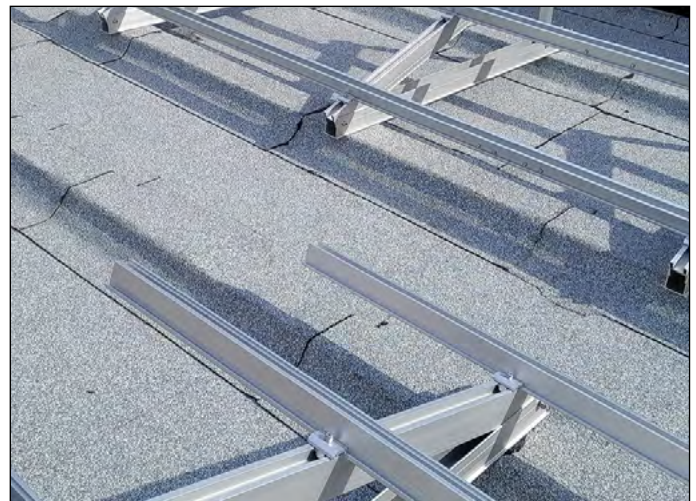

Finished DUOTHERM warm roof with DUO cap sheet prior to installation of solar panels



Finished project

Project Type: New Build (Living Building Challenge)

Location: Wellington

Product System: EQUUS SOPREMA DUOTHERM Warm Roof System

Project Size: 1300m²

Main Contractor: L T McGuinness

Architect: Tennent Brown Architects

Certified Applicators: BR Turfrey Wellington

Completion Date: 2024