

Te Whare o Rehua Sarjeant Gallery

RFS32063

DATE: MAY 2025



PROJECT REFERENCE SHEET



Vapour barrier over metal substrate



PIR insulation being installed



Base sheet over PIR and vapour barrier

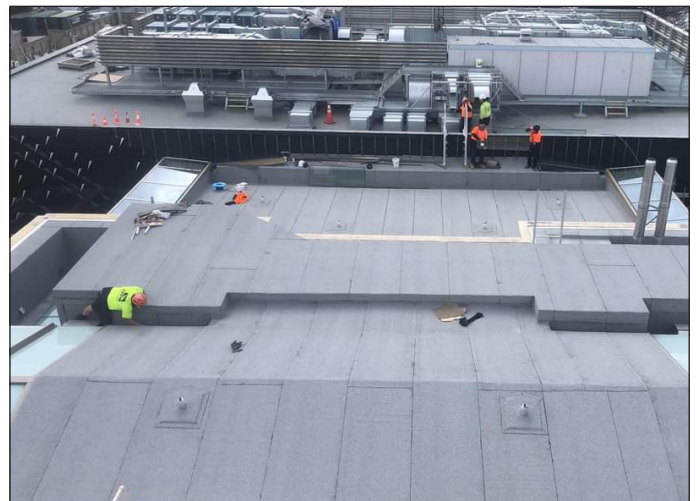

Cap sheet installation

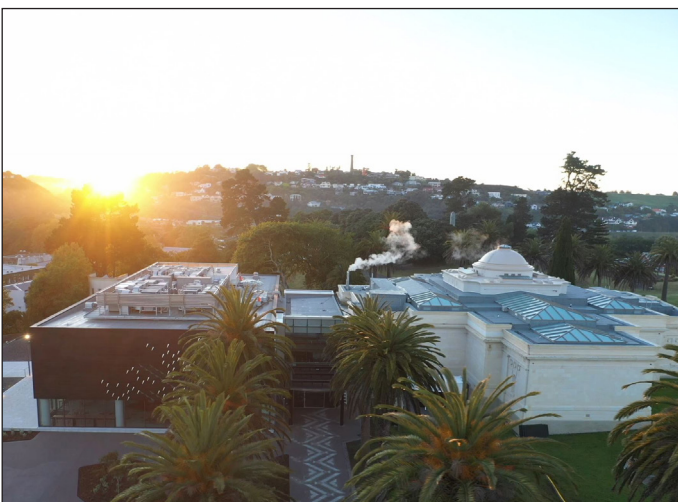

Finished project

Project Type: New Build/Refurbishment

Location: Whanganui

Product System: EQUUS SOPREMA DUOTHERM
Warm Roof System

Project Size: 866m²

Certified Applicator: Allan Tong Limited

Main Contractor: McMillan and Lockwood

Architect: Warren and Mahoney Wellington

Completion Date: 2024