Te Arikinui Pullman Auckland Airport

RFS32062
DATE: NOV 2024

PROJECT REFERENCE SHEET

Concrete substrate grind and cured

Primed

Installation of base sheet

Installation of cap sheet

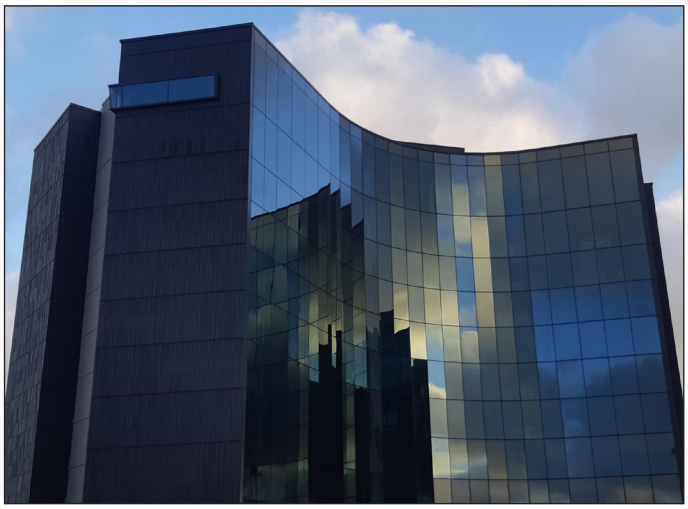

Completed project

Project Type: Accomodation

Location: Auckland

Product System: EQUUS SOPREMA DUO Two-layer Roofing System

Project Size: 1500m²

Certified Applicator: Sansom Ltd

Architect: Warren & Mahoney

Completion Date: 2023