

# Commercial Unit

RFS32058

DATE: APR 2024



## PROJECT REFERENCE SHEET



Original iron roof

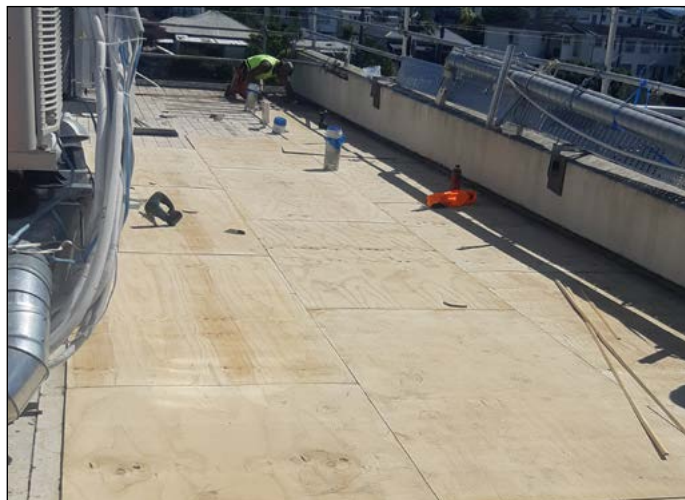

New ply on existing sarking timber

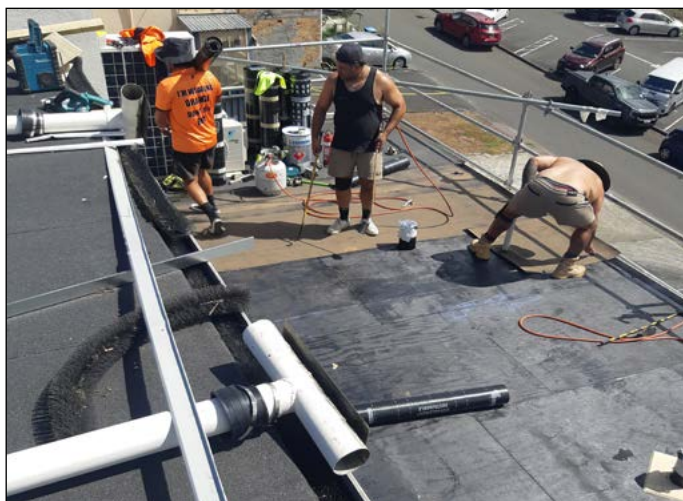

Base sheet torched-on over primer

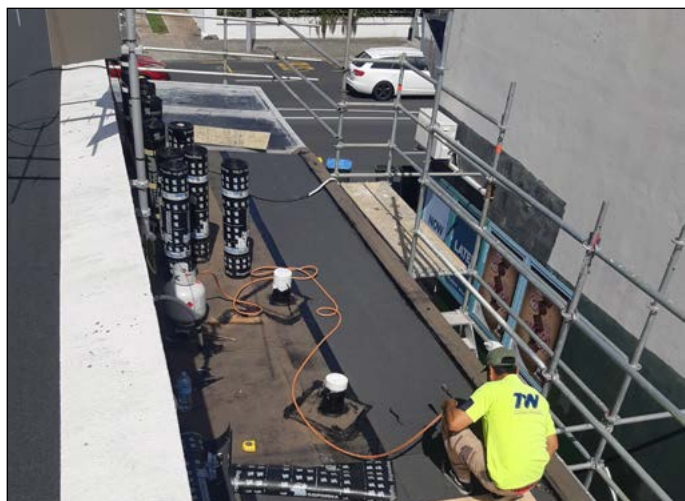

Cap sheet being torched to base sheet



Finished project

**Project Type:** Refurbishment

**Location:** Auckland

**Product System:** : EQUUS SOPREMA SOPRASUN PLUS Roof System

**Project Size:** 300m<sup>2</sup>

**Certified Applicator:** Thomassen Waterproofing Ltd

**Completion Date:** 2024