

New Brighton Library

RFS32053

DATE: AUG 2023



PROJECT REFERENCE SHEET



Original roof



Roof preparation

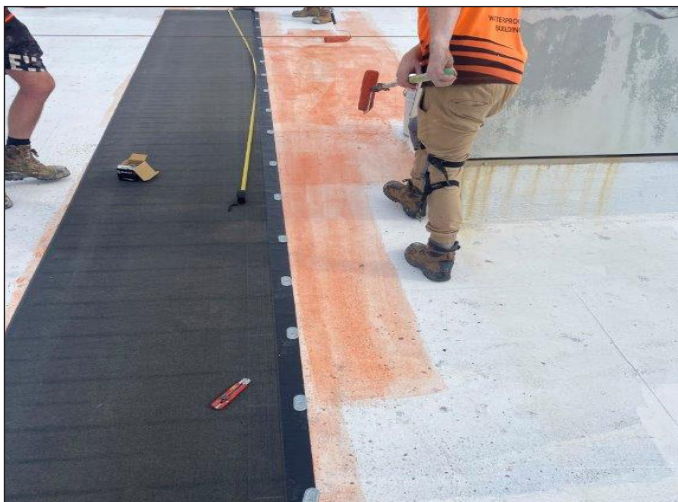

Primer and application of self-adhered base sheet with additional mechanical fasteners



Installation of DUO cap sheet



Finished project

Project Type: Roof Refurbishment

Location: Christchurch

Product System: EQUUS SOPREMA DUO Two-Layer Roofing System (GW)

Project Size: 1300m²

Certified Applicator: Canterbury Waterproofing Ltd

Completion Date: 2023