



EQUUS SOPREMA NOVA-SK MEMBRANE SYSTEM

Standard Details on Concrete Substrate



CELEBRATING
40 YEARS
1982-2022





SEPTEMBER 2024

CONTENTS

SNCRCs-D0a	Roof Built Up	1	SNCRCs-D4e	Electrical Conduit	18
SNCRCs-D1a	Parapet with Cap Flashing	2	SNCRCs-D5a	Skylight Roof Hatch with Divertor	19
SNCRCs-D1b	Parapet with Roof Edge Profile	3	SNCRCs-D5b	Skylight Roof Hatch with Extra Cap Sheet	20
SNCRCs-D1c	Parapet with C-Profile	4	SNCRCs-D6a	Roof Equipment Support Batten	21
SNCRCs-D1d	Parapet with Angle Termination	5	SNCRCs-D6b	Roof Equipment Support Batten (Optional)	22
SNCRCs-D1e	Parapet with Over Flashing	6	SNCRCs-D6c	Monkey Toe Walkway Fixing	23
SNCRCs-D1f	Parapet with C-Profile and Capping	7	SNCRCs-D6d	Fall Restraint	24
SNCRCs-D1g	Brick Wall termination	8	SNCRCs-D6e	Safepro 2 Cable	25
SNCRCs-D1h	Timber Upturn Termination	9	SNCRCs-D6f	M16 Anchor Eye to chemset	26
SNCRCs-D2a	Allproof Drain	10	SNCRCs-D6g	Heavy Equipment Plinth	27
SNCRCs-D2b	Aquaknight HiFlow Roof Drain	11	SNCRCs-D7a	Pavers on Equus FixPlus Pedestals	28
SNCRCs-D3a	Internal Gutter and Parapet – Allproof Drain	12	SNCRCs-D8a	Connection to External Gutter	29
SNCRCs-D3b	Internal Gutter and Parapet – Aquaknight	13	SNCRCs-D9a	Scupper Drain	30
SNCRCs-D4a	Pipe Penetration	14	SNCRCs-D9b	Parapet with Overflow	31
SNCRCs-D4b	Pipe Penetration with Shrink Sleeve	15	SNCRCs-D9c	Parapet with Scupper Drain with Capping	32
SNCRCs-D4c	Pipe Penetration Solar PV Power Conduit	16	SNCRCs-D9d	Parapet with Scupper Drain	33
SNCRCs-D4d	Ventilation Pipe with Plinth	17	SNCRCs-D10a	Door Detail	34

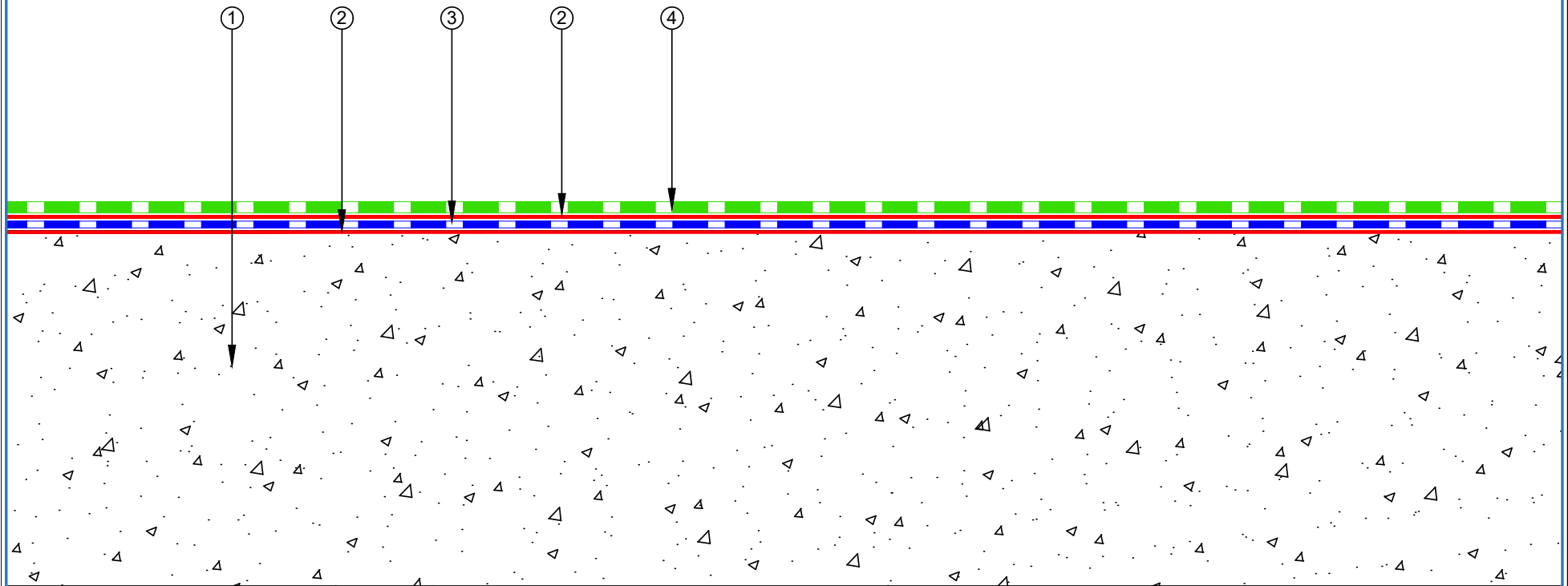
- ① Concrete Roof Slab laid to Fall
- ② EQUUS Peel & Stick primer
- ③ EQUUS NOVA-SK base sheet (self-adhered)
- ④ EQUUS NOVA-SK MINERAL cap sheet (self-adhered)



 E-mail : info@equus.nz Web : www.equus.co.nz	PROJECT :	Cold Roof on Concrete Standard Detail - NOVA-SK FLAMELSS SYSTEM			 AUTHORISED DISTRIBUTOR SOPREMA		
	TITLE :	Roof Built Up Detail					
	NUMBER :	SNCRcs-D0a	SCALE :	NTS			
	DRAWN BY :	NKT	DATE :	13-Aug-2024		REVISED :	
	Equus Waterproof Membrane Details are specially drawn for use by Local Authorities, Building Contractors, Equus Applicators, Architects and design professionals. All details are drawn to assist in the development of project specific details. Details may be modified where necessary to accommodate job specific requirements but must be approved by Equus Industries Ltd. All components must be supplied by Equus Industries Ltd. Equus reserves the right to alter or upgrade details at any time without prior notice.						

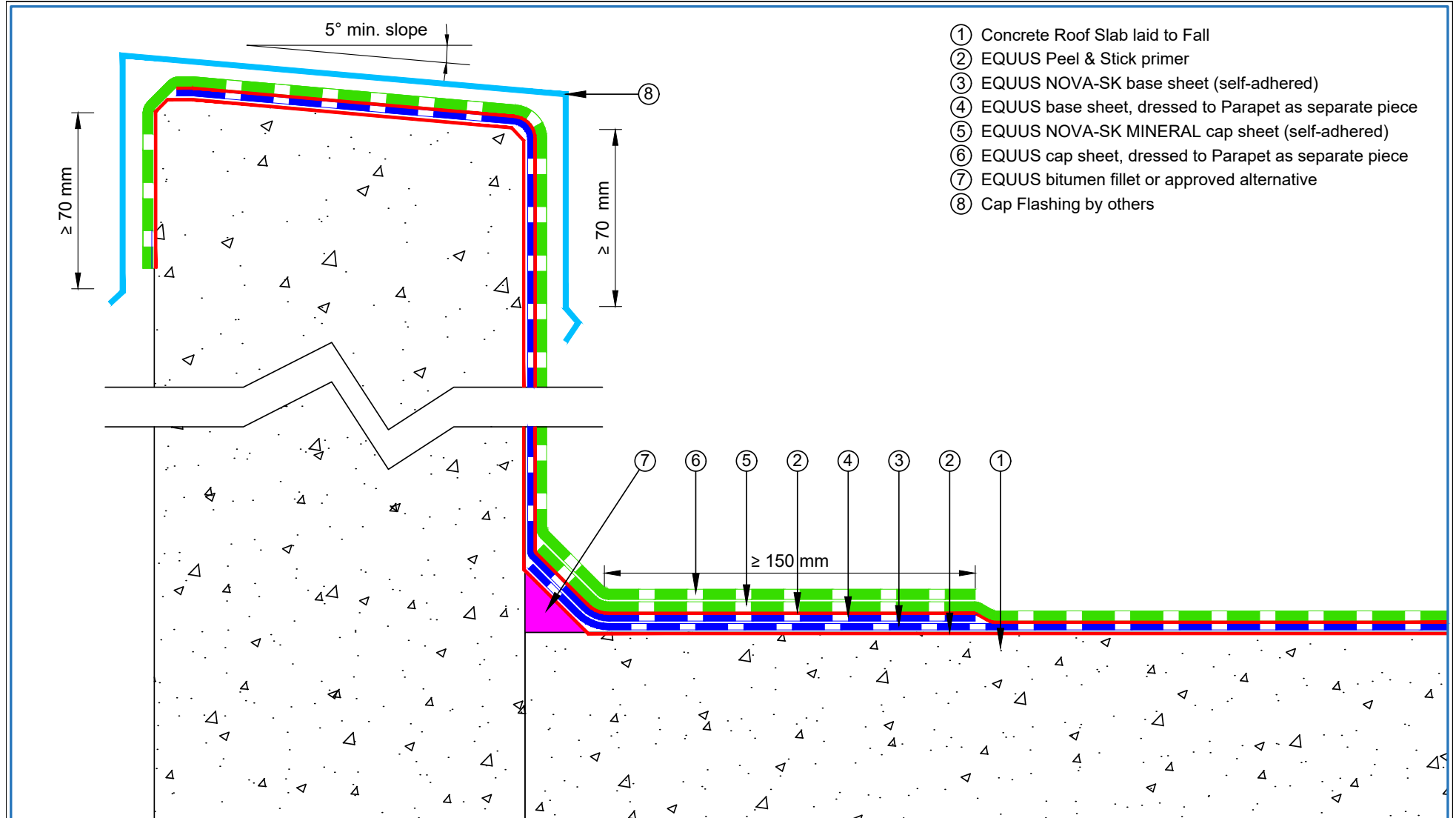

- ① Concrete Roof Slab laid to Fall
- ② EQUUS Peel & Stick primer
- ③ EQUUS NOVA-SK base sheet (self-adhered)
- ④ EQUUS base sheet, dressed to Parapet as separate piece
- ⑤ EQUUS NOVA-SK MINERAL cap sheet (self-adhered)
- ⑥ EQUUS cap sheet, dressed to Parapet as separate piece
- ⑦ EQUUS bitumen fillet or approved alternative
- ⑧ Cap Flashing by others

 E-mail : admin@equus.co.nz Web : www.equus.co.nz	PROJECT :		Cold Roof on Concrete Standard Detail - NOVA-SK FLAMELSS SYSTEM		 AUTHORISED DISTRIBUTOR	
	TITLE :		Parapet with cap flashing Detail			
	NUMBER :		SNCRCs-D1a	SCALE :		NTS
	DRAWN BY :		NKT	DATE :		14-Aug-2024
				REVISED :		
<p><small>Equus Waterproof Membrane Details are specially drawn for use by Local Authorities, Building Contractors, Equus Applicators, Architects and design professionals. All details are drawn to assist in the development of project specific details. Details may be modified where necessary to accommodate job specific requirements but must be approved by Equus Industries Ltd. All components must be supplied by Equus Industries Ltd. Equus reserves the right to alter or upgrade details at any time without prior notice.</small></p>						

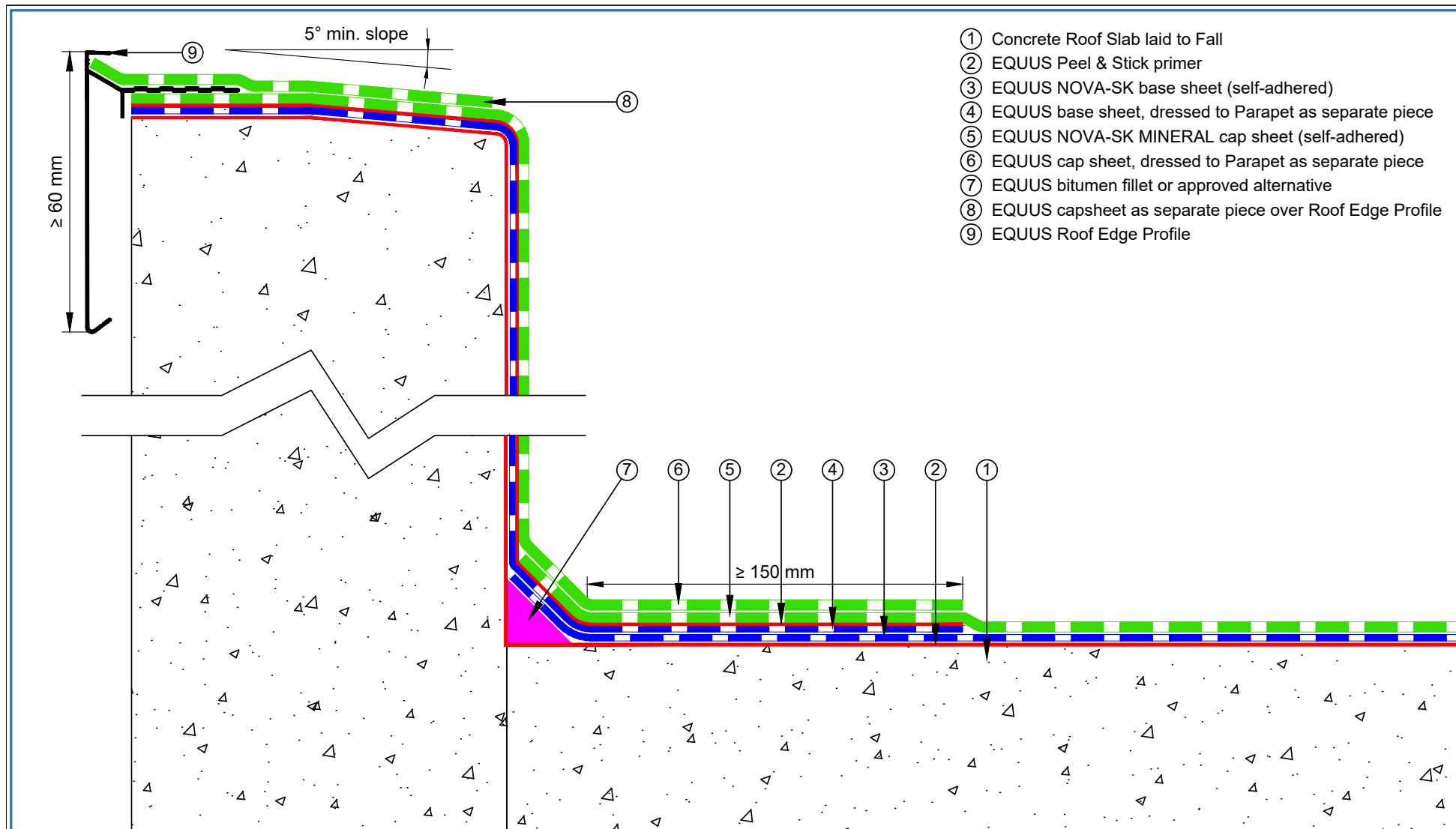

- ① Concrete Roof Slab laid to Fall
- ② EQUUS Peel & Stick primer
- ③ EQUUS NOVA-SK base sheet (self-adhered)
- ④ EQUUS base sheet, dressed to Parapet as separate piece
- ⑤ EQUUS NOVA-SK MINERAL cap sheet (self-adhered)
- ⑥ EQUUS cap sheet, dressed to Parapet as separate piece
- ⑦ EQUUS bitumen fillet or approved alternative
- ⑧ EQUUS capsheet as separate piece over Roof Edge Profile
- ⑨ EQUUS Roof Edge Profile



E-mail : info@equus.nz
Web : www.equus.co.nz



PROJECT :	Cold Roof on Concrete Standard Detail - NOVA-SK FLAMELSS SYSTEM		
TITLE :	Parapet with roof edge profile		
NUMBER :	SNCRcs-D1b	SCALE :	NTS
DRAWN BY :	NKT	DATE :	14-Aug-2024
		REVISED :	

Equus Waterproof Membrane Details are specially drawn for use by Local Authorities, Building Contractors, Equus Applicators, Architects and design professionals. All details are drawn to assist in the development of project specific details. Details may be modified where necessary to accommodate job specific requirements but must be approved by Equus Industries Ltd. All components must be supplied by Equus Industries Ltd. Equus reserves the right to alter or upgrade details at any time without prior notice.

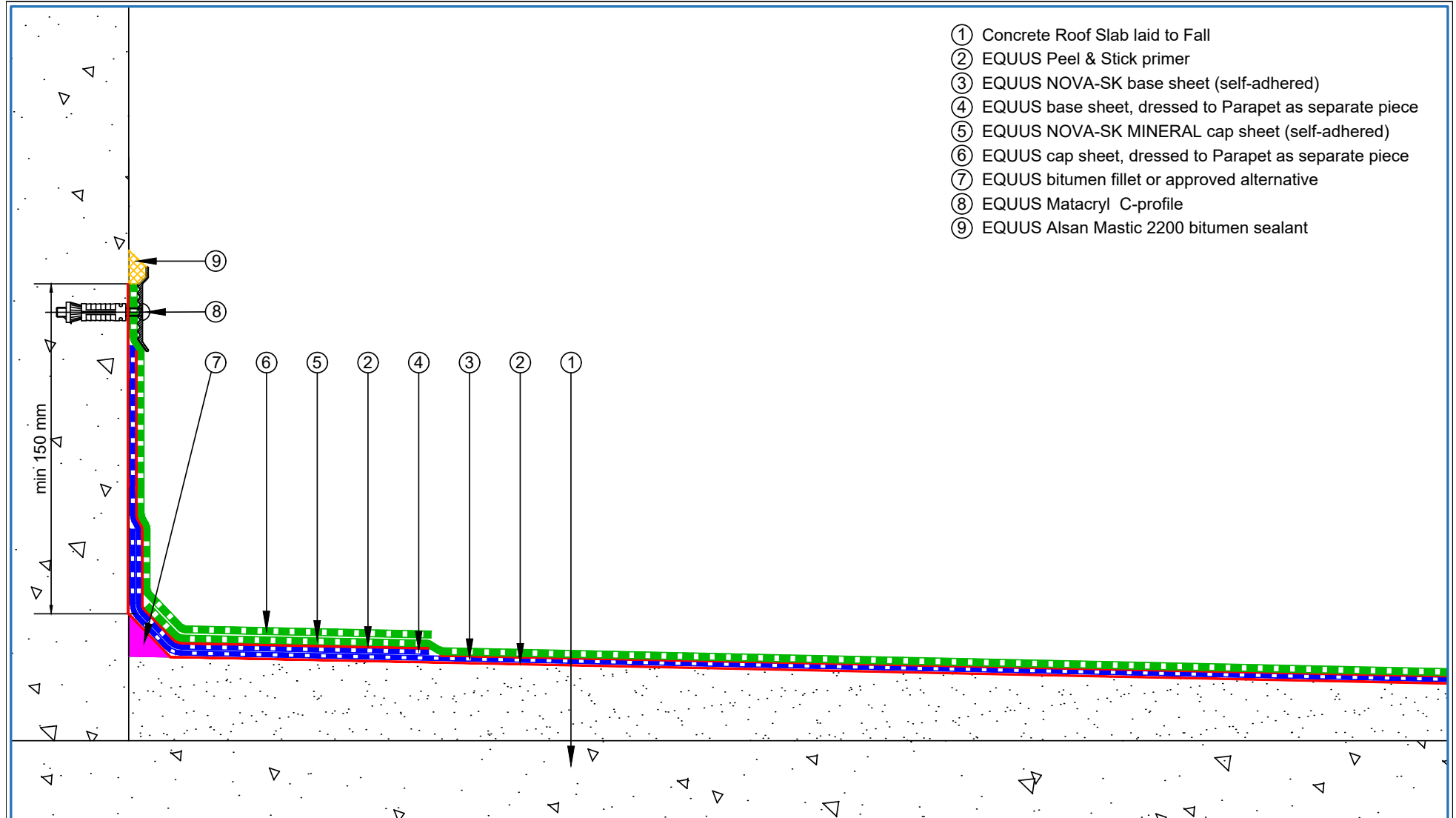



- ① Concrete Roof Slab laid to Fall
- ② EQUUS Peel & Stick primer
- ③ EQUUS NOVA-SK base sheet (self-adhered)
- ④ EQUUS base sheet, dressed to Parapet as separate piece
- ⑤ EQUUS NOVA-SK MINERAL cap sheet (self-adhered)
- ⑥ EQUUS cap sheet, dressed to Parapet as separate piece
- ⑦ EQUUS bitumen fillet or approved alternative
- ⑧ EQUUS Matacryn C-profile
- ⑨ EQUUS Alsan Mastic 2200 bitumen sealant

 E-mail : info@equus.nz Web : www.equus.co.nz	PROJECT :		Cold Roof on Concrete Standard Detail - NOVA-SK FLAMELESS SYSTEM	
	TITLE :		Parapet with C-Profile termination bar	
	NUMBER :	SNCRCs-D1c	SCALE :	NTS
	DRAWN BY :	NKT	DATE :	14-Aug-2024
			REVISED :	
Equus Waterproof Membrane Details are specially drawn for use by Local Authorities, Building Contractors, Equus Applicators, Architects and design professionals. All details are drawn to assist in the development of project specific details. Details may be modified where necessary to accommodate job specific requirements but must be approved by Equus Industries Ltd. All components must be supplied by Equus Industries Ltd. Equus reserves the right to alter or upgrade details at any time without prior notice.				
			 AUTHORISED DISTRIBUTOR SOPREMA	

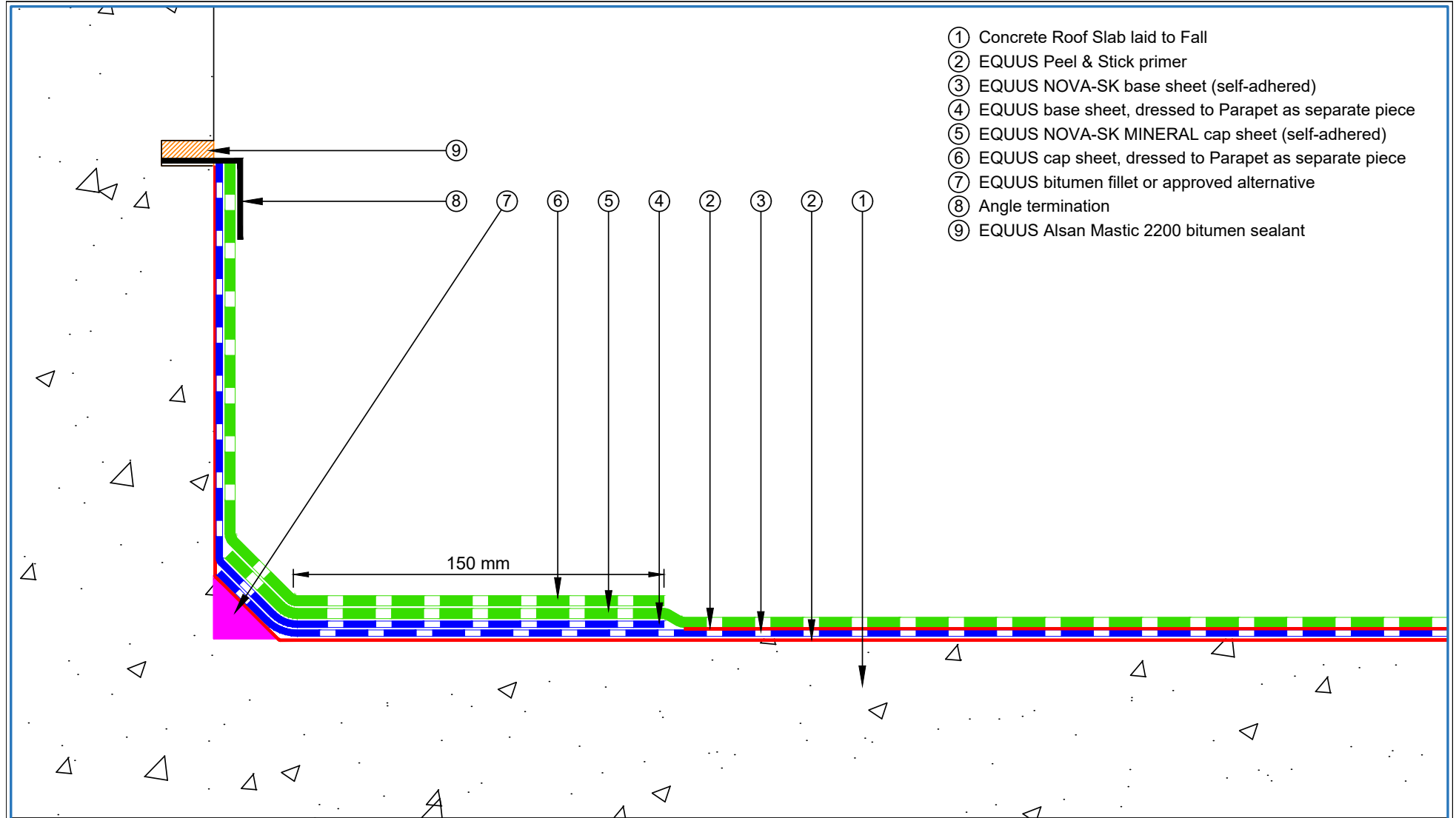

- ① Concrete Roof Slab laid to Fall
- ② EQUUS Peel & Stick primer
- ③ EQUUS NOVA-SK base sheet (self-adhered)
- ④ EQUUS base sheet, dressed to Parapet as separate piece
- ⑤ EQUUS NOVA-SK MINERAL cap sheet (self-adhered)
- ⑥ EQUUS cap sheet, dressed to Parapet as separate piece
- ⑦ EQUUS bitumen fillet or approved alternative
- ⑧ Angle termination
- ⑨ EQUUS Alsan Mastic 2200 bitumen sealant

 E-mail : info@equus.nz Web : www.equus.co.nz	PROJECT :		Cold Roof on Concrete Standard Detail - NOVA-SK FLAMELESS SYSTEM		
	TITLE :		Parapet with angle termination		
	NUMBER :		SNCRCs-D1d	SCALE :	NTS
	DRAWN BY :		NKT	DATE :	14-Aug-2024
				REVISED :	
<p><small>Equus Waterproof Membrane Details are specially drawn for use by Local Authorities, Building Contractors, Equus Applicators, Architects and design professionals. All details are drawn to assist in the development of project specific details. Details may be modified where necessary to accommodate job specific requirements but must be approved by Equus Industries Ltd. All components must be supplied by Equus Industries Ltd. Equus reserves the right to alter or upgrade details at any time without prior notice.</small></p>					
			 AUTHORISED DISTRIBUTOR		

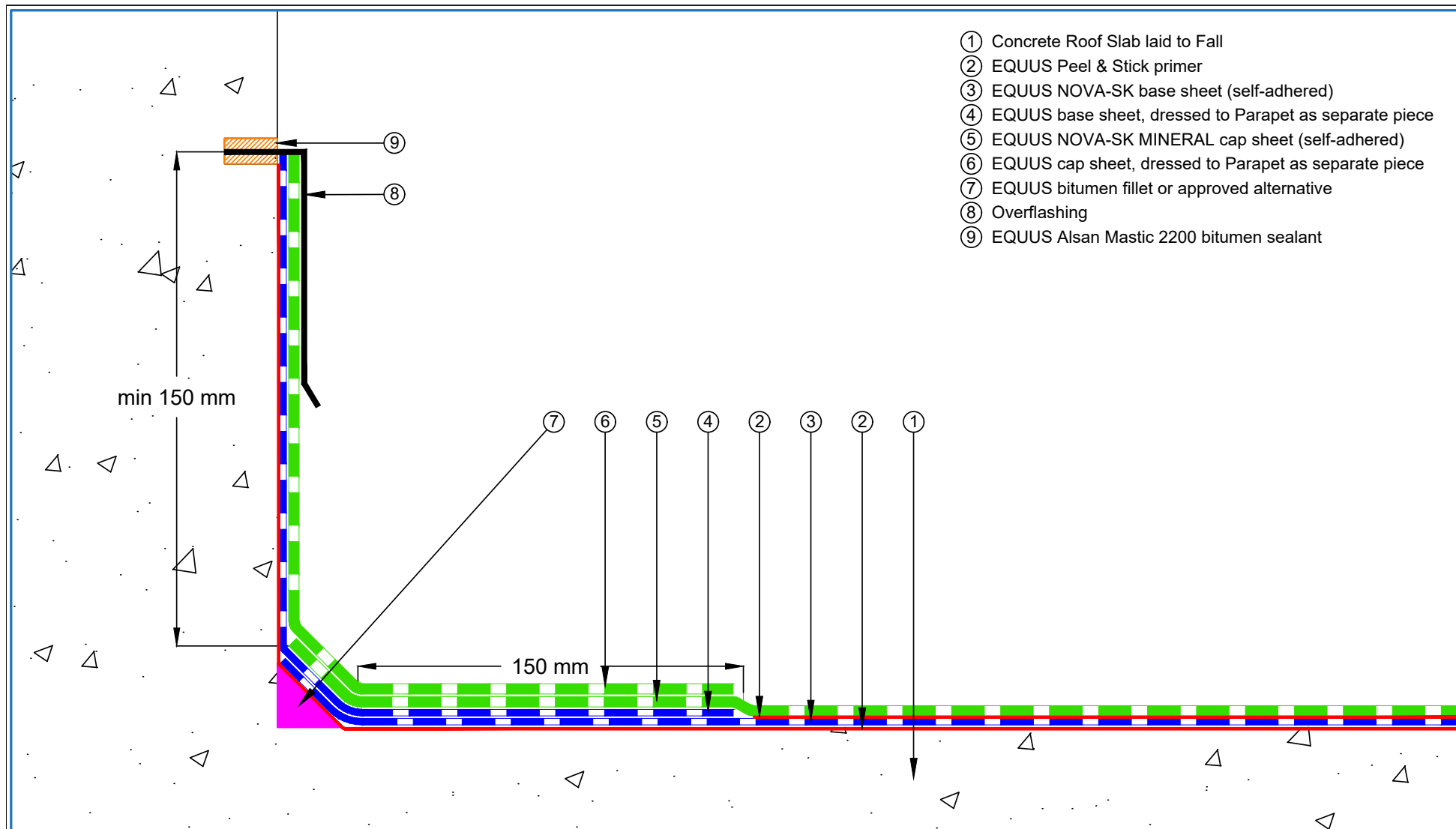

- ① Concrete Roof Slab laid to Fall
- ② EQUUS Peel & Stick primer
- ③ EQUUS NOVA-SK base sheet (self-adhered)
- ④ EQUUS base sheet, dressed to Parapet as separate piece
- ⑤ EQUUS NOVA-SK MINERAL cap sheet (self-adhered)
- ⑥ EQUUS cap sheet, dressed to Parapet as separate piece
- ⑦ EQUUS bitumen fillet or approved alternative
- ⑧ Overflashing
- ⑨ EQUUS Alsan Mastic 2200 bitumen sealant

<p>E-mail : info@equus.nz Web : www.equus.co.nz</p>	PROJECT :	Cold Roof on Concrete Standard Detail - NOVA-SK FLAMELESS SYSTEM		
	TITLE :	Parapet with over flashing termination		
	NUMBER :	SNCRCs-D1e	SCALE :	NTS
	DRAWN BY :	NKT	DATE :	14-Aug-2024
			REVISED :	
<p>Equus Waterproof Membrane Details are specially drawn for use by Local Authorities, Building Contractors, Equus Applicators, Architects and design professionals. All details are drawn to assist in the development of project specific details. Details may be modified where necessary to accommodate job specific requirements but must be approved by Equus Industries Ltd. All components must be supplied by Equus Industries Ltd. Equus reserves the right to alter or upgrade details at any time without prior notice.</p>				
		<p>AUTHORISED DISTRIBUTOR SOPREMA</p>		

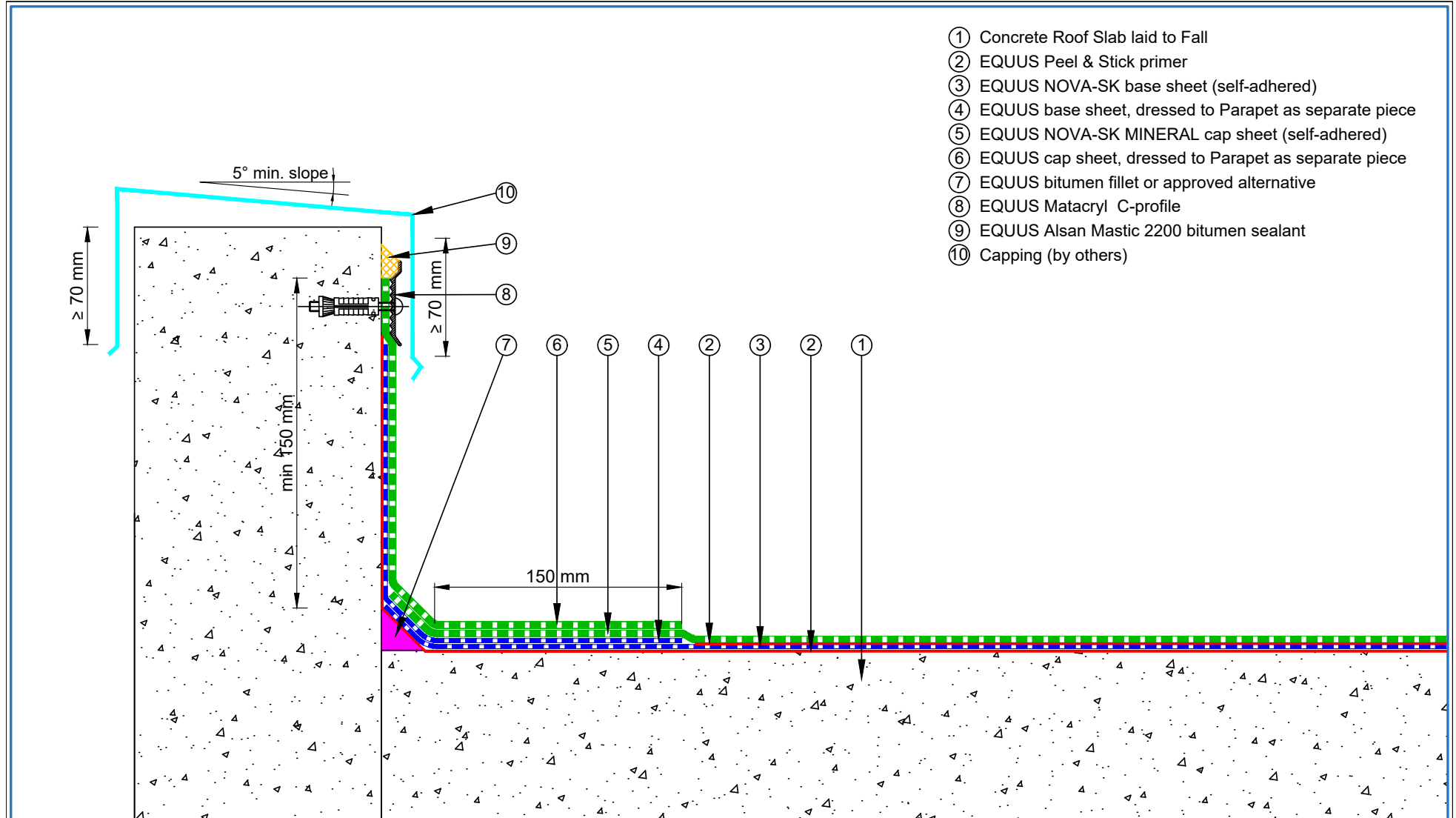

- ① Concrete Roof Slab laid to Fall
- ② EQUUS Peel & Stick primer
- ③ EQUUS NOVA-SK base sheet (self-adhered)
- ④ EQUUS base sheet, dressed to Parapet as separate piece
- ⑤ EQUUS NOVA-SK MINERAL cap sheet (self-adhered)
- ⑥ EQUUS cap sheet, dressed to Parapet as separate piece
- ⑦ EQUUS bitumen fillet or approved alternative
- ⑧ EQUUS Matacryl C-profile
- ⑨ EQUUS Alsan Mastic 2200 bitumen sealant
- ⑩ Capping (by others)

E-mail : info@equus.nz
Web : www.equus.co.nz

PROJECT :	Cold Roof on Concrete Standard Detail - NOVA-SK FLAMELESS SYSTEM		
TITLE :	Parapet with C-Profile termination bar and roof capping		
NUMBER :	SNCRCs-D1f	SCALE :	NTS
DRAWN BY :	NKT	DATE :	14-Aug-2024
		REVISED :	
<p><small>Equus Waterproof Membrane Details are specially drawn for use by Local Authorities, Building Contractors, Equus Applicators, Architects and design professionals. All details are drawn to assist in the development of project specific details. Details may be modified where necessary to accommodate job specific requirements but must be approved by Equus Industries Ltd. All components must be supplied by Equus Industries Ltd. Equus reserves the right to alter or upgrade details at any time without prior notice.</small></p>			

AUTHORISED DISTRIBUTOR
SOPREMA

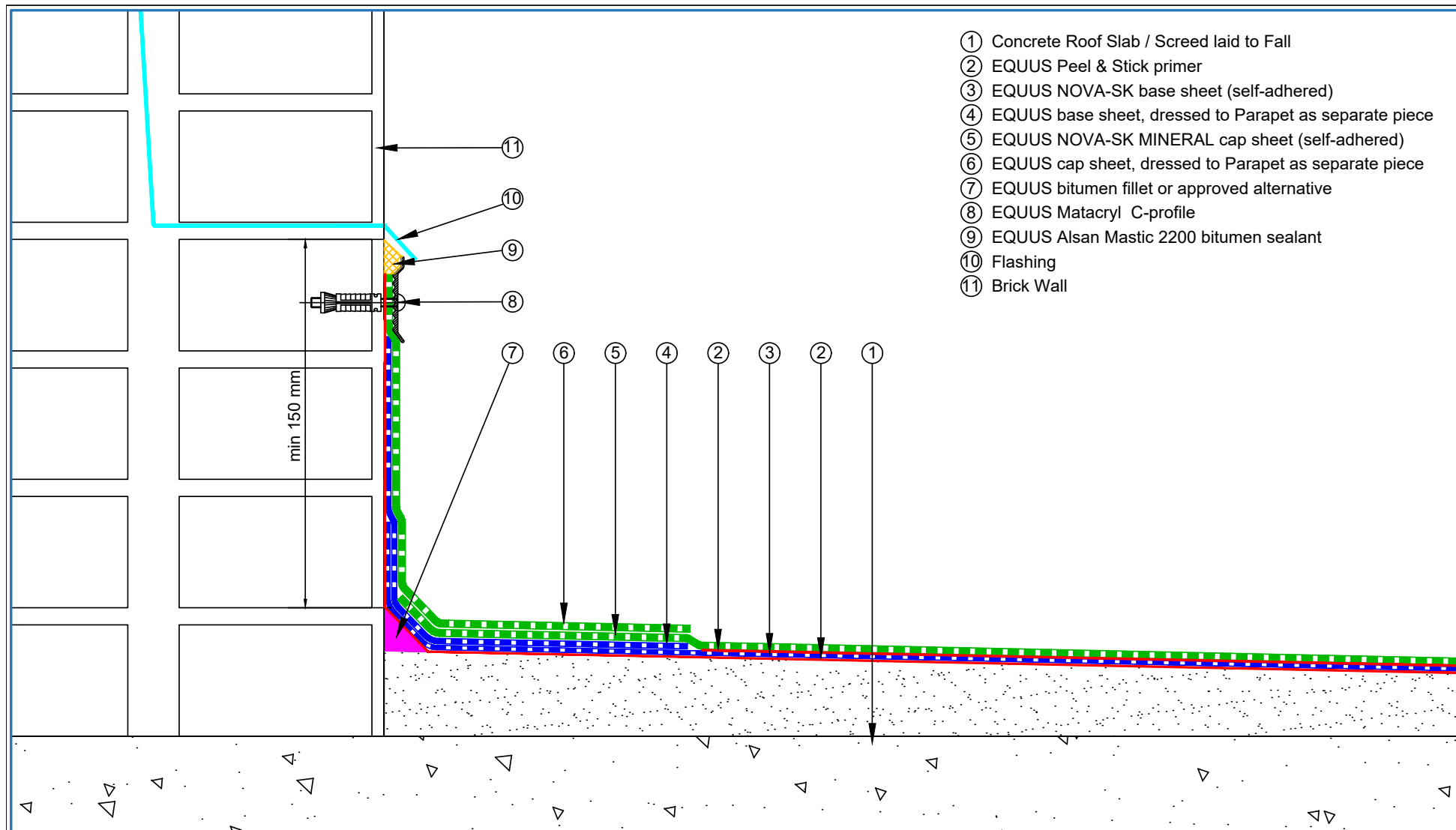

- ① Concrete Roof Slab / Screed laid to Fall
- ② EQUUS Peel & Stick primer
- ③ EQUUS NOVA-SK base sheet (self-adhered)
- ④ EQUUS base sheet, dressed to Parapet as separate piece
- ⑤ EQUUS NOVA-SK MINERAL cap sheet (self-adhered)
- ⑥ EQUUS cap sheet, dressed to Parapet as separate piece
- ⑦ EQUUS bitumen fillet or approved alternative
- ⑧ EQUUS Matabryl C-profile
- ⑨ EQUUS Alsan Mastic 2200 bitumen sealant
- ⑩ Flashing
- ⑪ Brick Wall

 E-mail : info@equus.nz Web : www.equus.co.nz	PROJECT :		Cold Roof on Concrete Standard Detail - NOVA-SK FLAMELSS SYSTEM		
	TITLE :		Brick Wall termination		
	NUMBER :		SNCRCS-D1g	SCALE :	NTS
	DRAWN BY :		NKT	DATE :	14-Aug-2024
				REVISED :	
Equus Waterproof Membrane Details are specially drawn for use by Local Authorities, Building Contractors, Equus Applicators, Architects and design professionals. All details are drawn to assist in the development of project specific details. Details may be modified where necessary to accommodate job specific requirements but must be approved by Equus Industries Ltd. All components must be supplied by Equus Industries Ltd. Equus reserves the right to alter or upgrade details at any time without prior notice.					
			 AUTHORISED DISTRIBUTOR SOPREMA		

- ① Concrete Roof Slab / Screed laid to Fall
- ② EQUUS Peel & Stick primer
- ③ EQUUS NOVA-SK base sheet (self-adhered)
- ④ EQUUS base sheet, dressed to Parapet as separate piece
- ⑤ EQUUS NOVA-SK MINERAL cap sheet (self-adhered)
- ⑥ EQUUS cap sheet, dressed to Parapet as separate piece
- ⑦ EQUUS bitumen fillet or approved alternative
- ⑧ EQUUS Matacryn C-profile
- ⑨ EQUUS Alsan Mastic 2200 bitumen sealant
- ⑩ Flashing (by others)
- ⑪ Metal Roof

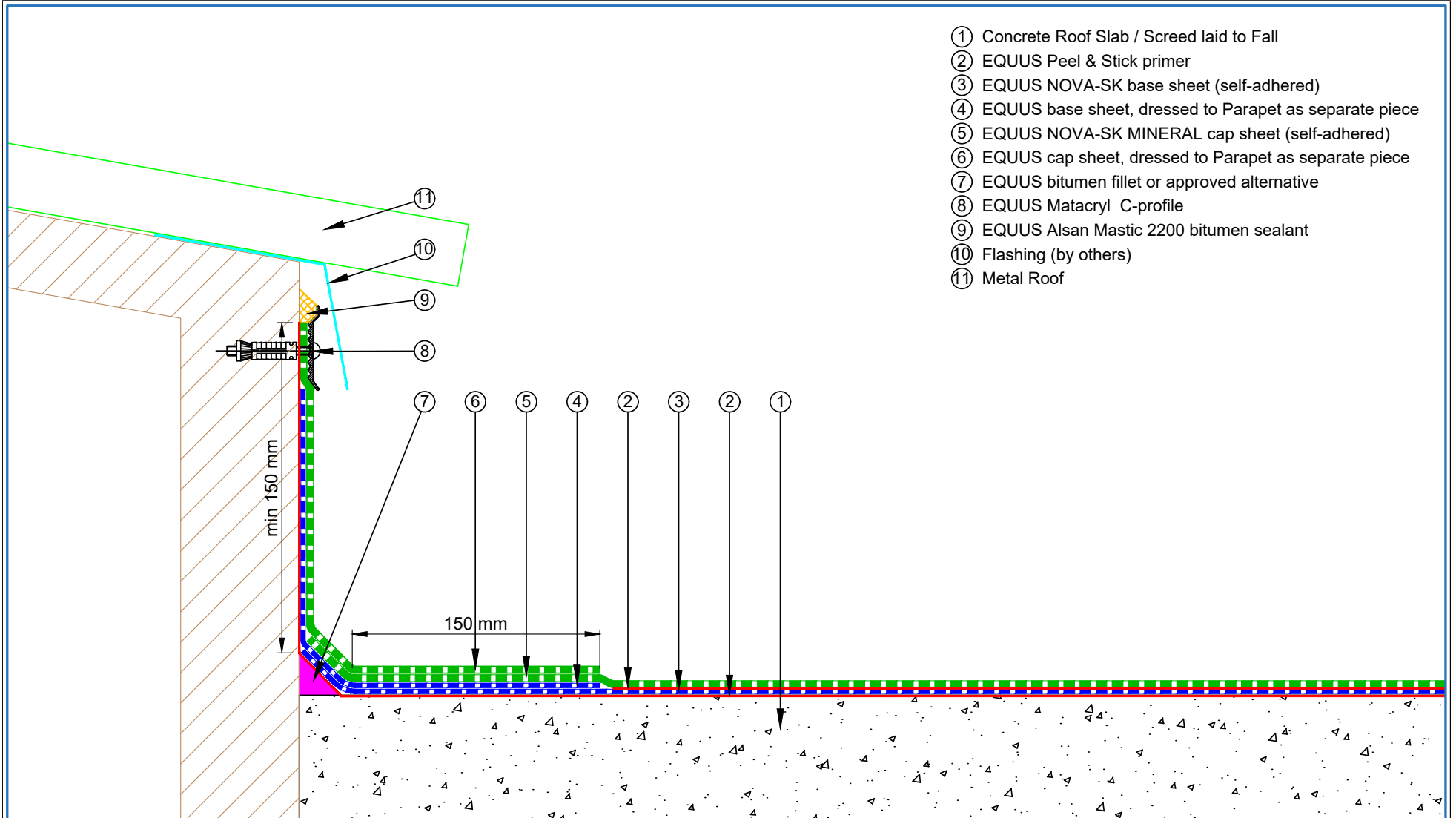

E-mail : info@equus.nz
Web : www.equus.co.nz

PROJECT :	Cold Roof on Concrete Standard Detail - NOVA-SK FLAMELESS SYSTEM		
TITLE :	Timber Upturn Termination		
NUMBER :	SNCRCS-D1h	SCALE :	NTS
DRAWN BY :	NKT	DATE :	14-Aug-2024
		REVISED :	
<p><small>Equus Waterproof Membrane Details are specially drawn for use by Local Authorities, Building Contractors, Equus Applicators, Architects and design professionals. All details are drawn to assist in the development of project specific details. Details may be modified where necessary to accommodate job specific requirements but must be approved by Equus Industries Ltd. All components must be supplied by Equus Industries Ltd. Equus reserves the right to alter or upgrade details at any time without prior notice.</small></p>			

AUTHORISED DISTRIBUTOR
SOPREMA

- ① Concrete Roof Slab laid to Fall
- ② EQUUS Peel & Stick primer
- ③ EQUUS NOVA-SK base sheet (self-adhered)
- ④ EQUUS NOVA-SK MINERAL cap sheet (self-adhered)
- ⑤ Allproof Dome Clamp Ring Drain

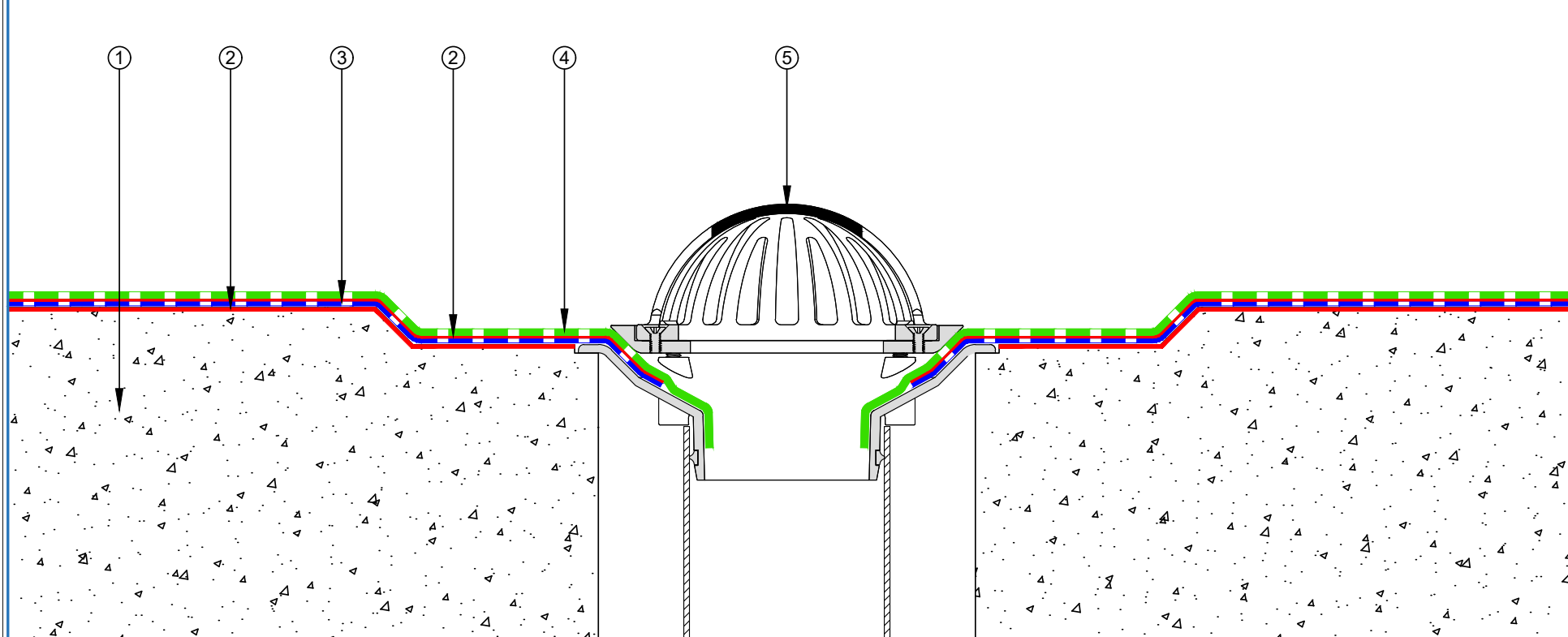

 E-mail : info@equus.nz Web : www.equus.co.nz	PROJECT :		Cold Roof on Concrete Standard Detail - NOVA-SK FLAMELSS SYSTEM			
	TITLE :		Allproof drain			
	NUMBER :		SNCRCS-D2a		SCALE :	NTS
	DRAWN BY :		NKT	DATE :	15-Aug-2024	REVISED :
	Equus Waterproof Membrane Details are specially drawn for use by Local Authorities, Building Contractors, Equus Applicators, Architects and design professionals. All details are drawn to assist in the development of project specific details. Details may be modified where necessary to accommodate job specific requirements but must be approved by Equus Industries Ltd. All components must be supplied by Equus Industries Ltd. Equus reserves the right to alter or upgrade details at any time without prior notice.					



- ① Concrete Roof Slab laid to Fall
- ② EQUUS Peel & Stick primer
- ③ EQUUS NOVA-SK base sheet (self-adhered)
- ④ EQUUS NOVA-SK MINERAL cap sheet (self-adhered)
- ⑤ Aquaknight HiFlow roof drain

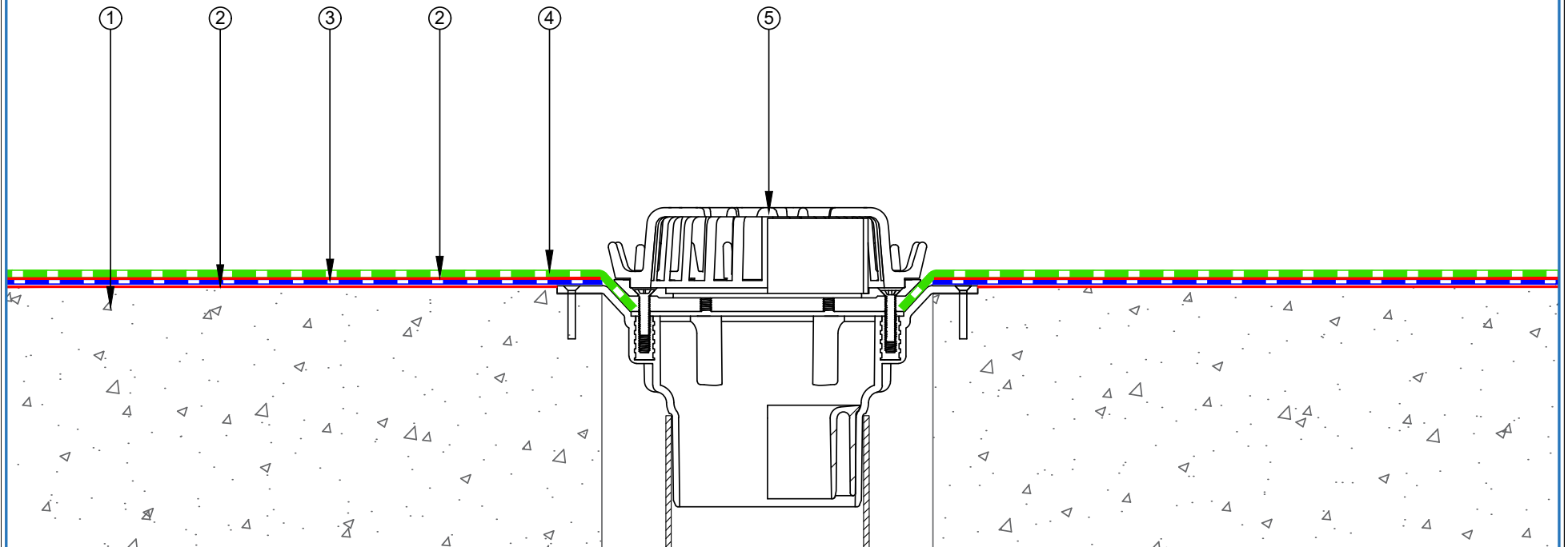

 E-mail : info@equus.nz Web : www.equus.co.nz	PROJECT :		Cold Roof on Concrete Standard Detail - NOVA-SK FLAMELESS SYSTEM		 AUTHORISED DISTRIBUTOR			
	TITLE :		Aquaknight HiFlow roof drain					
	NUMBER :		SNCRCS-D2b	SCALE :		NTS		
	DRAWN BY :		NKT	DATE :		15-Aug-2024	REVISED :	
	Equus Waterproof Membrane Details are specially drawn for use by Local Authorities, Building Contractors, Equus Applicators, Architects and design professionals. All details are drawn to assist in the development of project specific details. Details may be modified where necessary to accommodate job specific requirements but must be approved by Equus Industries Ltd. All components must be supplied by Equus Industries Ltd. Equus reserves the right to alter or upgrade details at any time without prior notice.							

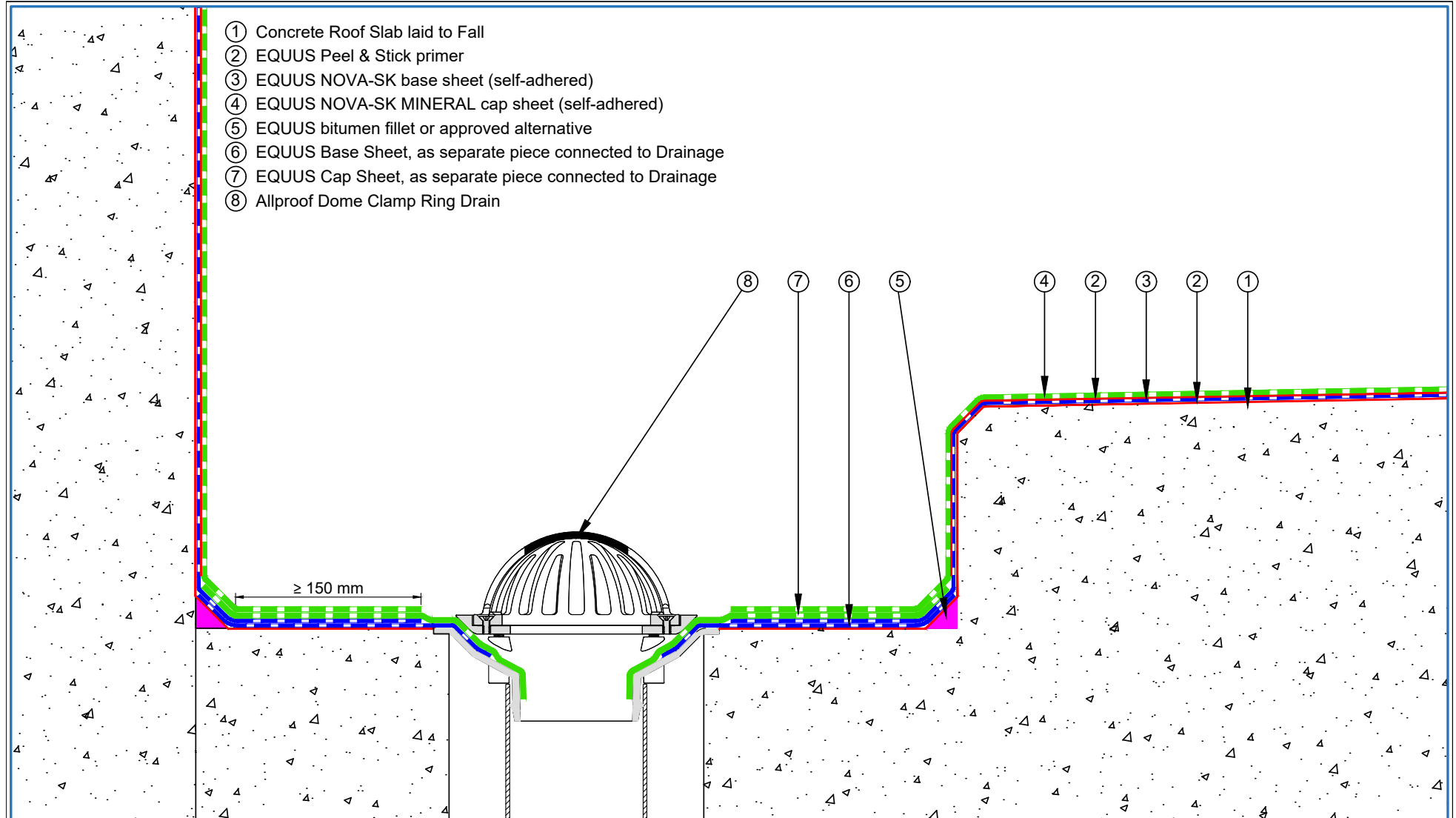

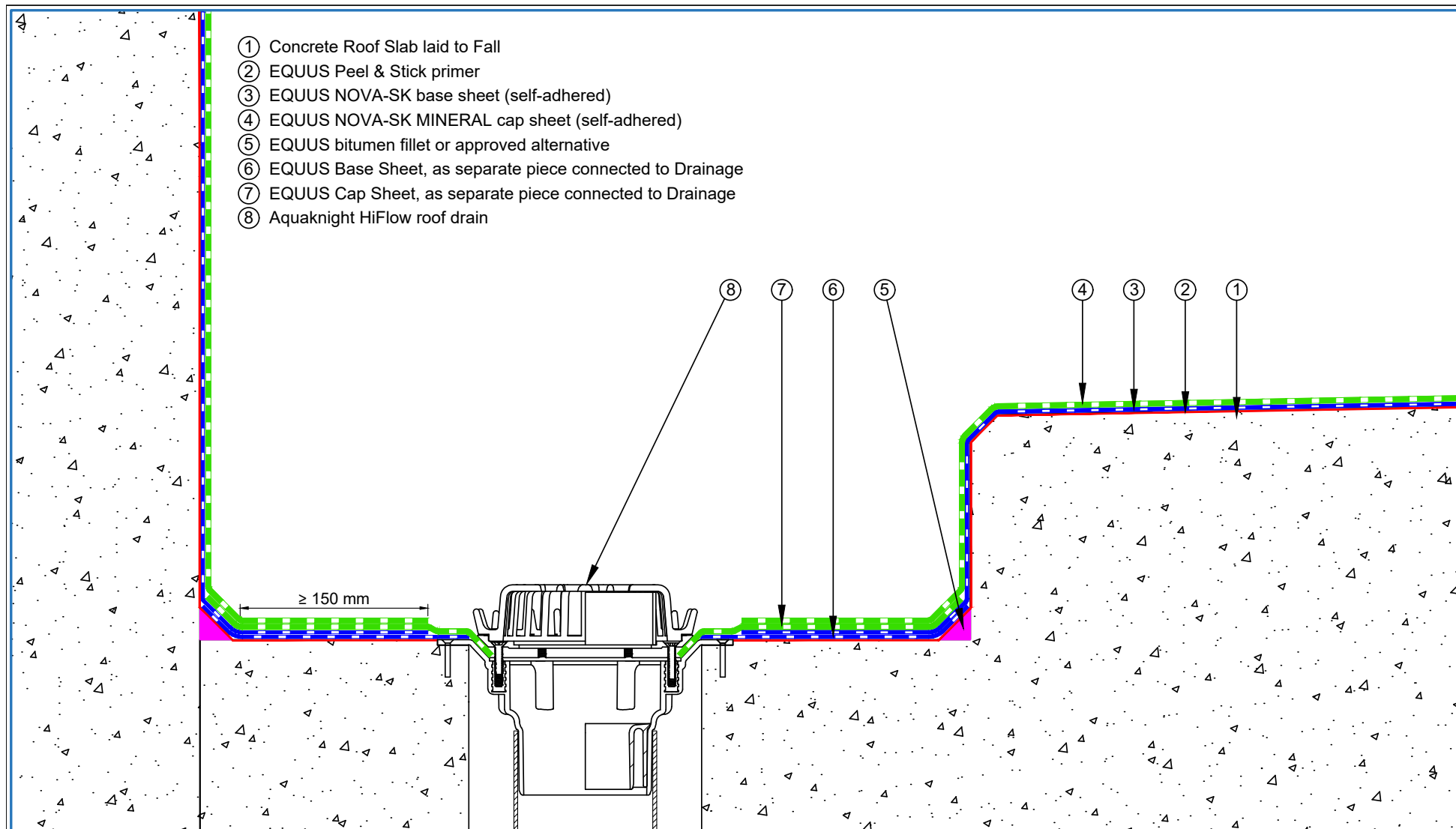

- ① Concrete Roof Slab laid to Fall
- ② EQUUS Peel & Stick primer
- ③ EQUUS NOVA-SK base sheet (self-adhered)
- ④ EQUUS NOVA-SK MINERAL cap sheet (self-adhered)
- ⑤ EQUUS bitumen fillet or approved alternative
- ⑥ EQUUS Base Sheet, as separate piece connected to Drainage
- ⑦ EQUUS Cap Sheet, as separate piece connected to Drainage
- ⑧ Allproof Dome Clamp Ring Drain

 E-mail : info@equus.nz Web : www.equus.co.nz	PROJECT :		Cold Roof on Concrete Standard Detail		 AUTHORISED DISTRIBUTOR	
	TITLE :		Internal Gutter and parapet - Allproof drain			
	NUMBER :		SNCRCs-D3a	SCALE :		NTS
	DRAWN BY :		NKT	DATE :		15-Aug-2024
				REVISED :		
<p><small>Equus Waterproof Membrane Details are specially drawn for use by Local Authorities, Building Contractors, Equus Applicators, Architects and design professionals. All details are drawn to assist in the development of project specific details. Details may be modified where necessary to accommodate job specific requirements but must be approved by Equus Industries Ltd. All components must be supplied by Equus Industries Ltd. Equus reserves the right to alter or upgrade details at any time without prior notice.</small></p>						



- ① Concrete Roof Slab laid to Fall
- ② EQUUS Peel & Stick primer
- ③ EQUUS NOVA-SK base sheet (self-adhered)
- ④ EQUUS NOVA-SK MINERAL cap sheet (self-adhered)
- ⑤ EQUUS bitumen fillet or approved alternative
- ⑥ EQUUS Base Sheet, as separate piece connected to Drainage
- ⑦ EQUUS Cap Sheet, as separate piece connected to Drainage
- ⑧ Aquaknight HiFlow roof drain

≥ 150 mm

 E-mail : admin@equus.co.nz Web : www.equus.co.nz	PROJECT :	Cold Roof on Concrete Standard Detail			 AUTHORISED DISTRIBUTOR SOPREMA
	TITLE :	Internal Gutter and parapet - Aquaknight HiFlow roof drain			
	NUMBER :	SNCRC-D3b	SCALE :	NTS	
	DRAWN BY :	NKT	DATE :	15-Aug-2024	
Equus Waterproof Membrane Details are specially drawn for use by Local Authorities, Building Contractors, Equus Applicators, Architects and design professionals. All details are drawn to assist in the development of project specific details. Details may be modified where necessary to accommodate job specific requirements but must be approved by Equus Industries Ltd. All components must be supplied by Equus Industries Ltd. Equus reserves the right to alter or upgrade details at any time without prior notice.					

- ① Concrete Roof Slab laid to Fall
- ② EQUUS Peel & Stick primer
- ③ EQUUS NOVA-SK base sheet (self-adhered)
- ④ EQUUS NOVA-SK MINERAL cap sheet (self-adhered)
- ⑤ EQUUS cap sheet as separate piece over Plywood Plinth
- ⑥ Plywood Plinth
- ⑦ Sealant
- ⑧ EQUUS Alsan Flashing (Quadro) or EQUUS Matacryn
- ⑨ SHS penetration

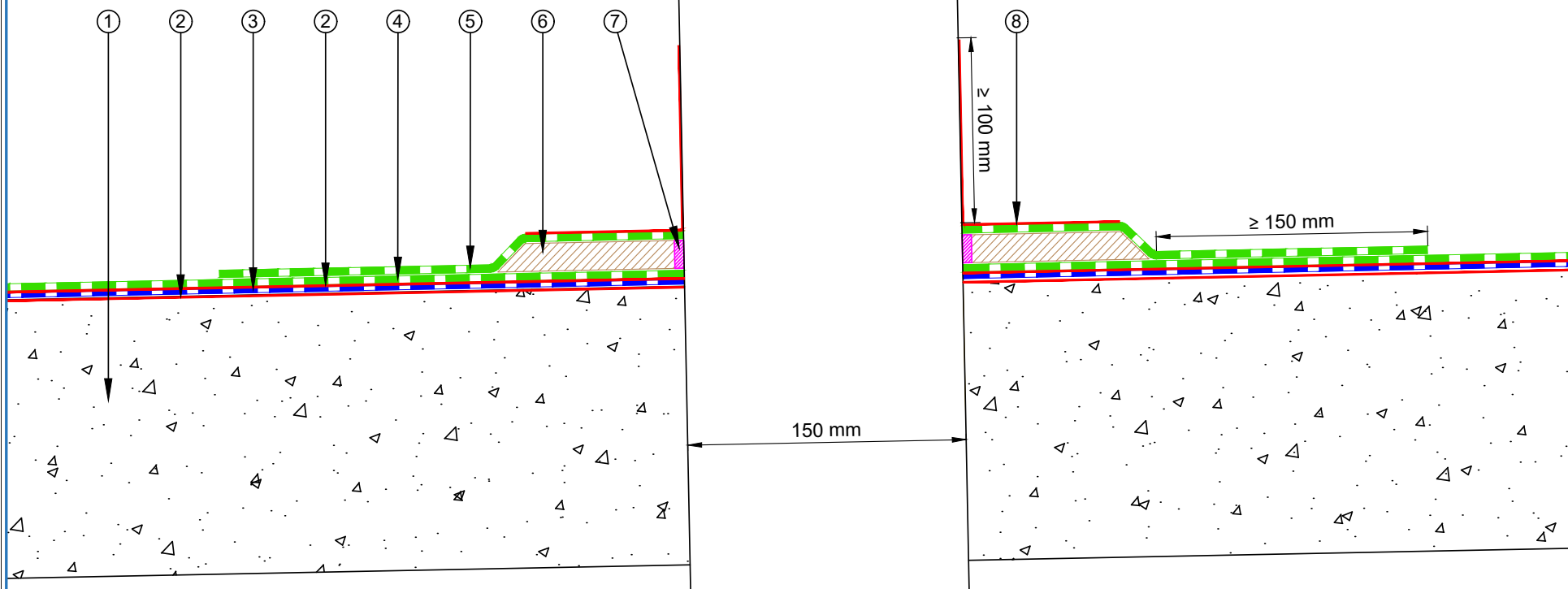

 E-mail : info@equus.nz Web : www.equus.co.nz	PROJECT :		Cold Roof on Concrete Standard Detail - NOVA-SK FLAMELSS SYSTEM		
	TITLE :		Pipe Penetration		
	NUMBER :		SNCRCs-D4a	SCALE :	NTS
	DRAWN BY :		NKT	DATE :	15-Aug-2024
				REVISED :	
Equus Waterproof Membrane Details are specially drawn for use by Local Authorities, Building Contractors, Equus Applicators, Architects and design professionals. All details are drawn to assist in the development of project specific details. Details may be modified where necessary to accommodate job specific requirements but must be approved by Equus Industries Ltd. All components must be supplied by Equus Industries Ltd. Equus reserves the right to alter or upgrade details at any time without prior notice.					

Shrink Sleeve	
Internal diameter Body	Sleeve shrinkable to
18 mm	8 mm
22 mm	12 mm
42 mm	22 mm
55 mm	42 mm
66 mm	55 mm
88 mm	66 mm
110 mm	88 mm

- ① Concrete Roof Slab laid to Fall
- ② EQUUS Peel & Stick primer
- ③ EQUUS NOVA-SK base sheet (self-adhered)
- ④ EQUUS base sheet as separate piece over Plywood Plinch
- ⑤ EQUUS NOVA-SK MINERAL cap sheet (self-adhered)
- ⑥ EQUUS cap sheet, as separate piece over Shrink Sleeve
- ⑦ Plywood Plinth
- ⑧ Bitumen Flange attached to Shrink Sleeve Body
- ⑨ EQUUS Alsan Mastic 2200 bitumen sealant
- ⑩ Shrink Sleeve Body internal diameter 55 mm
- ⑪ Shrink Sleeve

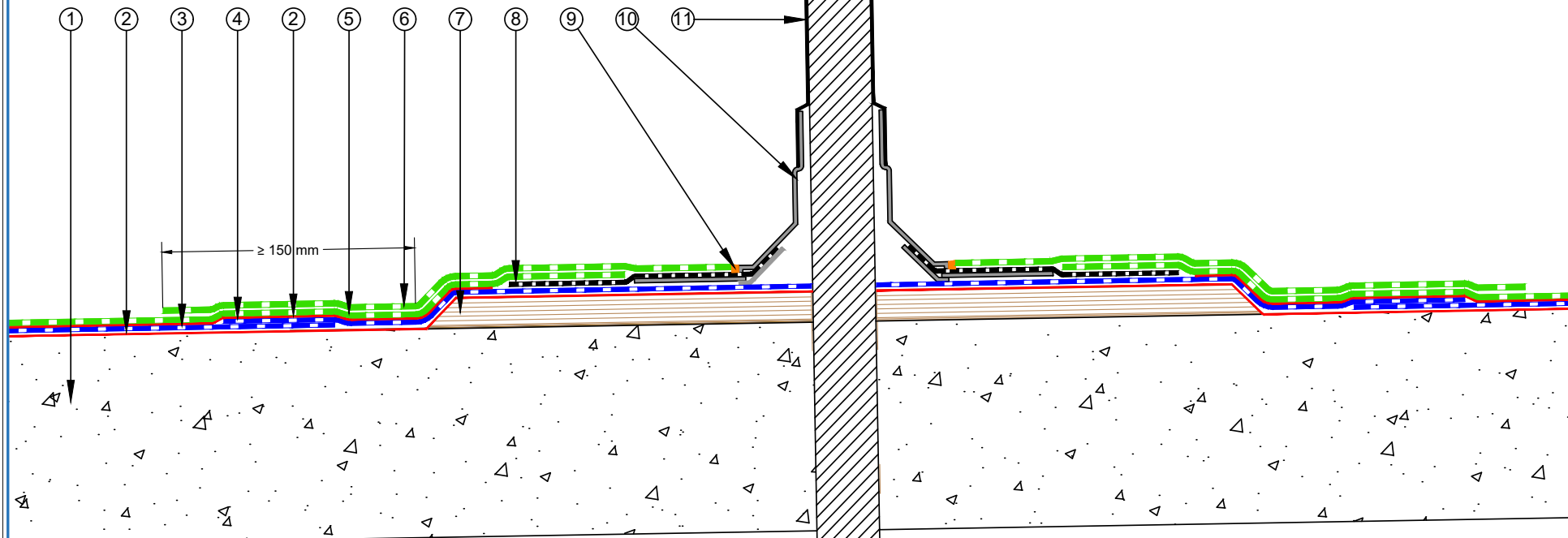

PROJECT :	Cold Roof on Concrete Standard Detail - NOVA-SK FLAMELESS SYSTEM		
TITLE :	Pipe Penetration with Shrink Sleeve		
NUMBER :	SNCRCs-D4b	SCALE :	NTS
DRAWN BY :	NKT	DATE :	15-Aug-2024
		REVISED :	
<p>Equus Waterproof Membrane Details are specially drawn for use by Local Authorities, Building Contractors, Equus Applicators, Architects and design professionals. All details are drawn to assist in the development of project specific details. Details may be modified where necessary to accommodate job specific requirements but must be approved by Equus Industries Ltd. All components must be supplied by Equus Industries Ltd. Equus reserves the right to alter or upgrade details at any time without prior notice.</p>			



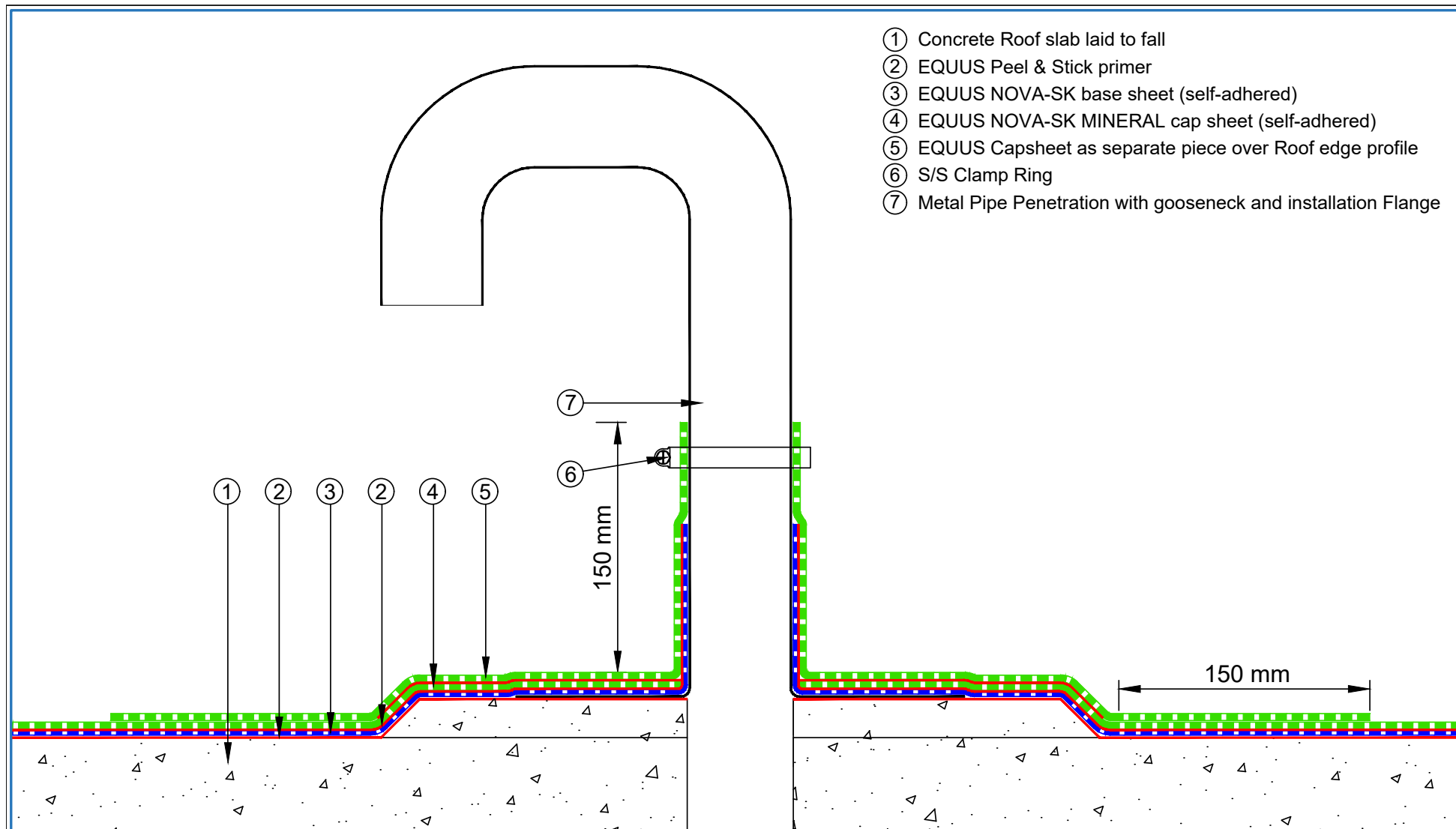

- ① Concrete Roof slab laid to fall
- ② EQUUS Peel & Stick primer
- ③ EQUUS NOVA-SK base sheet (self-adhered)
- ④ EQUUS NOVA-SK MINERAL cap sheet (self-adhered)
- ⑤ EQUUS Capsheet as separate piece over Roof edge profile
- ⑥ S/S Clamp Ring
- ⑦ Metal Pipe Penetration with gooseneck and installation Flange

 E-mail : info@equus.nz Web : www.equus.co.nz	PROJECT :		Cold Roof on Concrete Standard Detail - NOVA-SK FLAMELSS SYSTEM	
	TITLE :		Pipe Penetration Solar PV Power Conduit	
	NUMBER :	SNCRCs-D4c	SCALE :	NTS
	DRAWN BY :	NKT	DATE :	15-Aug-2024
	REVISD :			
<p>Equus Waterproof Membrane Details are specially drawn for use by Local Authorities, Building Contractors, Equus Applicators, Architects and design professionals. All details are drawn to assist in the development of project specific details. Details may be modified where necessary to accommodate job specific requirements but must be approved by Equus Industries Ltd. All components must be supplied by Equus Industries Ltd. Equus reserves the right to alter or upgrade details at any time without prior notice.</p>				

- ① Concrete Roof slab laid to fall
- ② EQUUS Peel & Stick primer
- ③ EQUUS NOVA-SK base sheet (self-adhered)
- ④ EQUUS NOVA-SK MINERAL cap sheet (self-adhered)
- ⑤ EQUUS cap sheet as separate piece over Plywood Plinth
- ⑥ Plywood Plinth
- ⑦ EQUUS bitumen fillet or approved alternative
- ⑧ EQUUS Alsan Mastic 2200 bitumen sealant
- ⑨ Ventilation Pipe

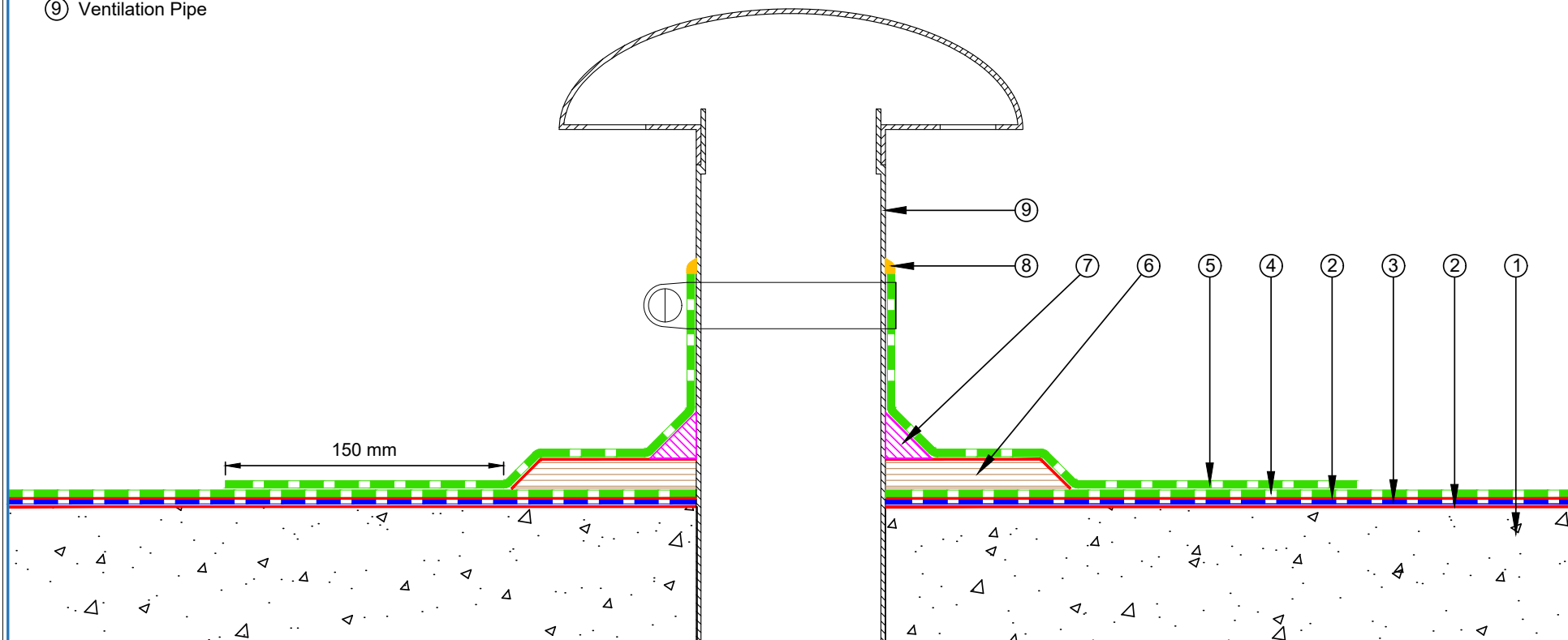

 E-mail : info@equus.nz Web : www.equus.co.nz	PROJECT :	Cold Roof on Concrete Standard Detail - NOVA-SK FLAMELSS SYSTEM		
	TITLE :	Ventilation Pipe with plinth Detail		
	NUMBER :	SNCRCs-D4d	SCALE :	NTS
	DRAWN BY :	NKT	DATE :	15-Aug-2024
			REVISED :	
Equus Waterproof Membrane Details are specially drawn for use by Local Authorities, Building Contractors, Equus Applicators, Architects and design professionals. All details are drawn to assist in the development of project specific details. Details may be modified where necessary to accommodate job specific requirements but must be approved by Equus Industries Ltd. All components must be supplied by Equus Industries Ltd. Equus reserves the right to alter or upgrade details at any time without prior notice.				
		AUTHORISED DISTRIBUTOR SOPREMA		

- ① Concrete Roof Slab laid to Fall
- ② EQUUS Peel & Stick primer
- ③ EQUUS NOVA-SK base sheet (self-adhered)
- ④ EQUUS NOVA-SK MINERAL cap sheet (self-adhered)
- ⑤ EQUUS Alsan Flashing (Quadro) or EQUUS Matacyl
- ⑥ Electrical Conduit with SBS Flange

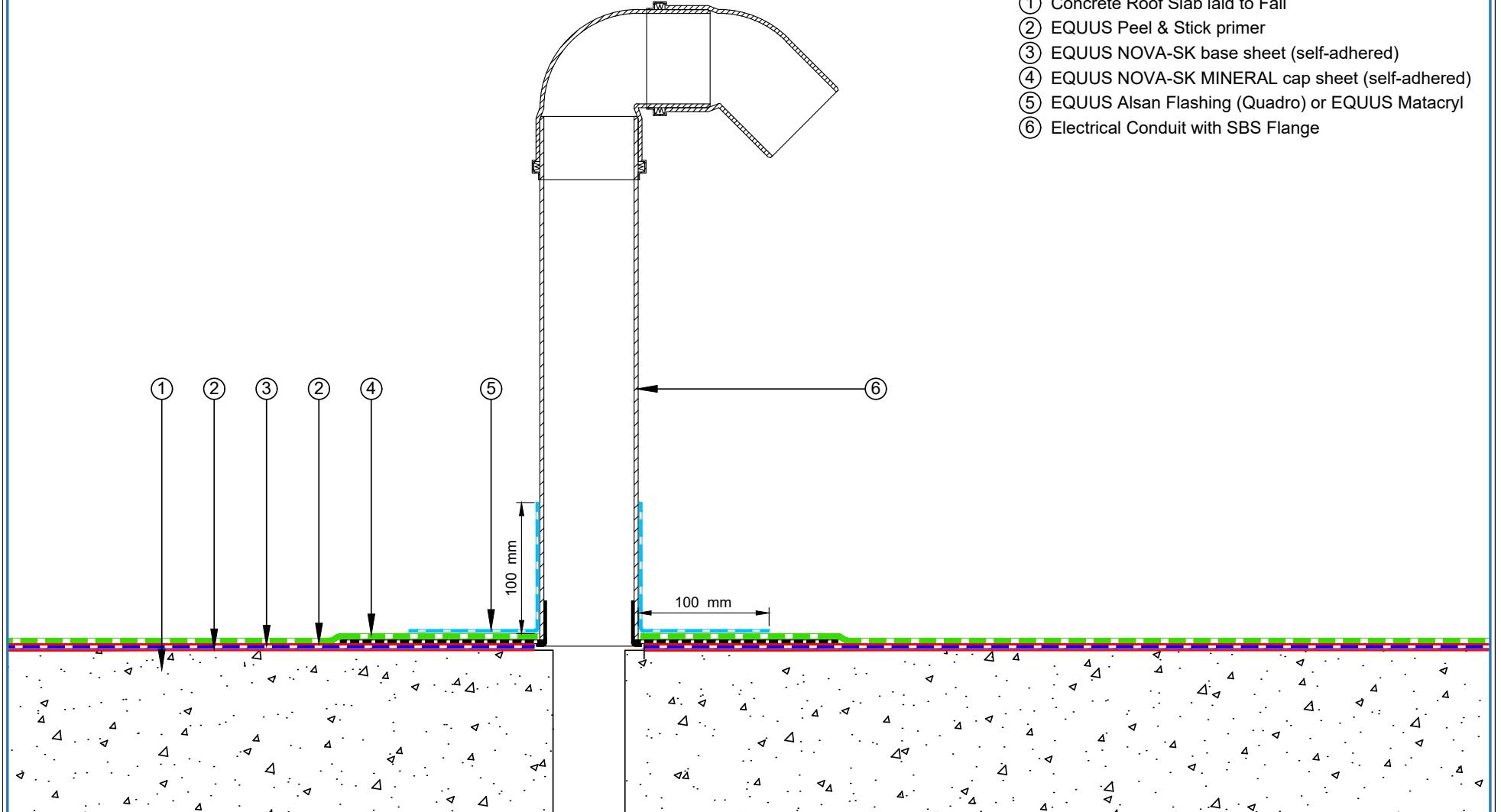

 E-mail : info@equus.nz Web : www.equus.co.nz	PROJECT :		Cold Roof on Concrete Standard Detail - NOVA-SK FLAMELSS SYSTEM		
	TITLE :		Electrical Conduit		
	NUMBER :		SNCRCs-D4e	SCALE :	NTS
	DRAWN BY :		NKT	DATE :	15-Aug-2024
				REVISED :	
<p><small>Equus Waterproof Membrane Details are specially drawn for use by Local Authorities, Building Contractors, Equus Applicators, Architects and design professionals. All details are drawn to assist in the development of project specific details. Details may be modified where necessary to accommodate job specific requirements but must be approved by Equus Industries Ltd. All components must be supplied by Equus Industries Ltd. Equus reserves the right to alter or upgrade details at any time without prior notice.</small></p>					

- ① Concrete Roof Slab laid to Fall
- ② EQUUS Peel & Stick primer
- ③ EQUUS NOVA-SK base sheet (self-adhered)
- ④ EQUUS NOVA-SK MINERAL cap sheet (self-adhered)
- ⑤ EQUUS cap sheet as separate piece
- ⑥ Sloped drainage cricket to divert water around skylight
- ⑦ EQUUS bitumen fillet or approved alternative
- ⑧ Skylight Joinery

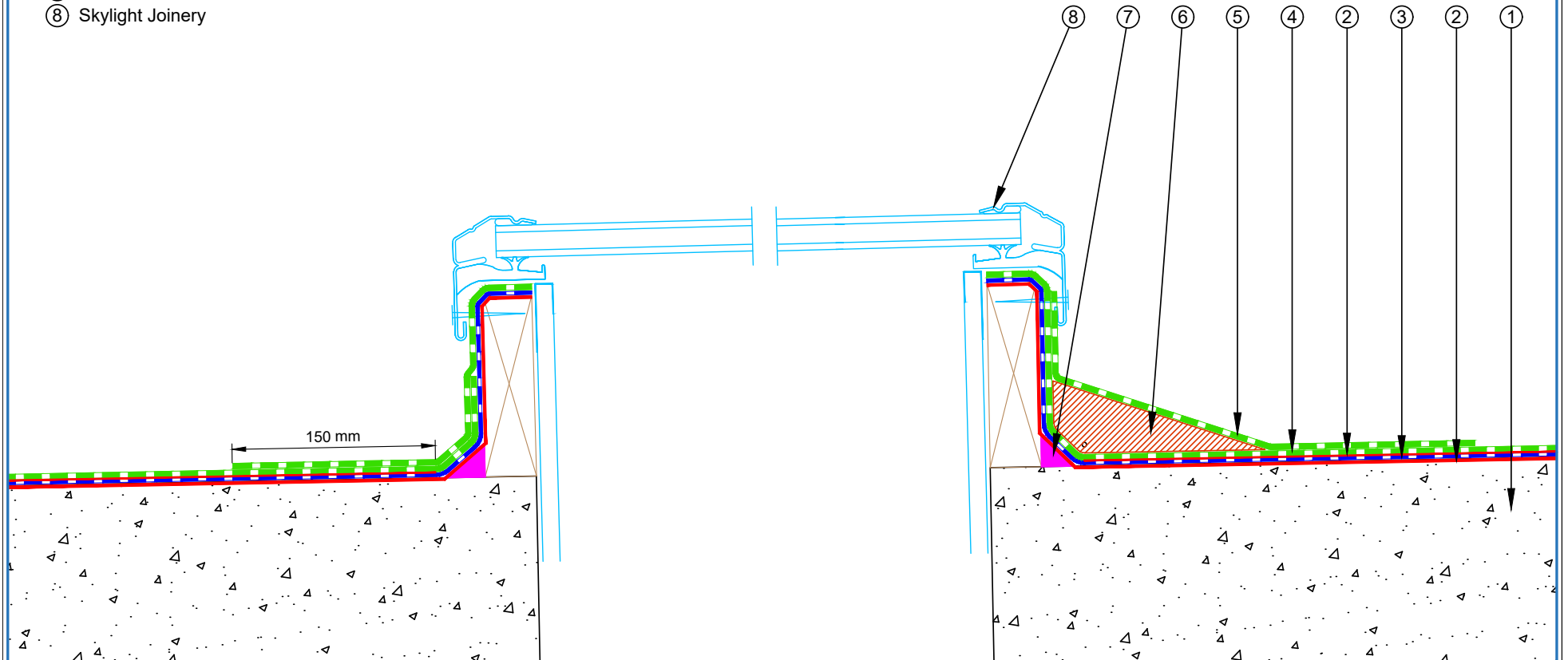

 E-mail : info@equus.nz Web : www.equus.co.nz	PROJECT :	Cold Roof on Concrete Standard Detail - NOVA-SK FLAMELSS SYSTEM		
	TITLE :	Skylight Roof hatch with diverter		
	NUMBER :	SNCRCs-D5a	SCALE :	NTS
	DRAWN BY :	NKT	DATE :	15-Aug-2024
			REVISED :	
Equus Waterproof Membrane Details are specially drawn for use by Local Authorities, Building Contractors, Equus Applicators, Architects and design professionals. All details are drawn to assist in the development of project specific details. Details may be modified where necessary to accommodate job specific requirements but must be approved by Equus Industries Ltd. All components must be supplied by Equus Industries Ltd. Equus reserves the right to alter or upgrade details at any time without prior notice.				

- ① Concrete Roof Slab laid to Fall
- ② EQUUS Peel & Stick primer
- ③ EQUUS NOVA-SK base sheet (self-adhered)
- ④ EQUUS NOVA-SK MINERAL cap sheet (self-adhered)
- ⑤ EQUUS cap sheet as separate piece
- ⑥ Extra triangular piece of EQUUS cap sheet to divert water
- ⑦ EQUUS bitumen fillet or approved alternative
- ⑧ Skylight Joinery

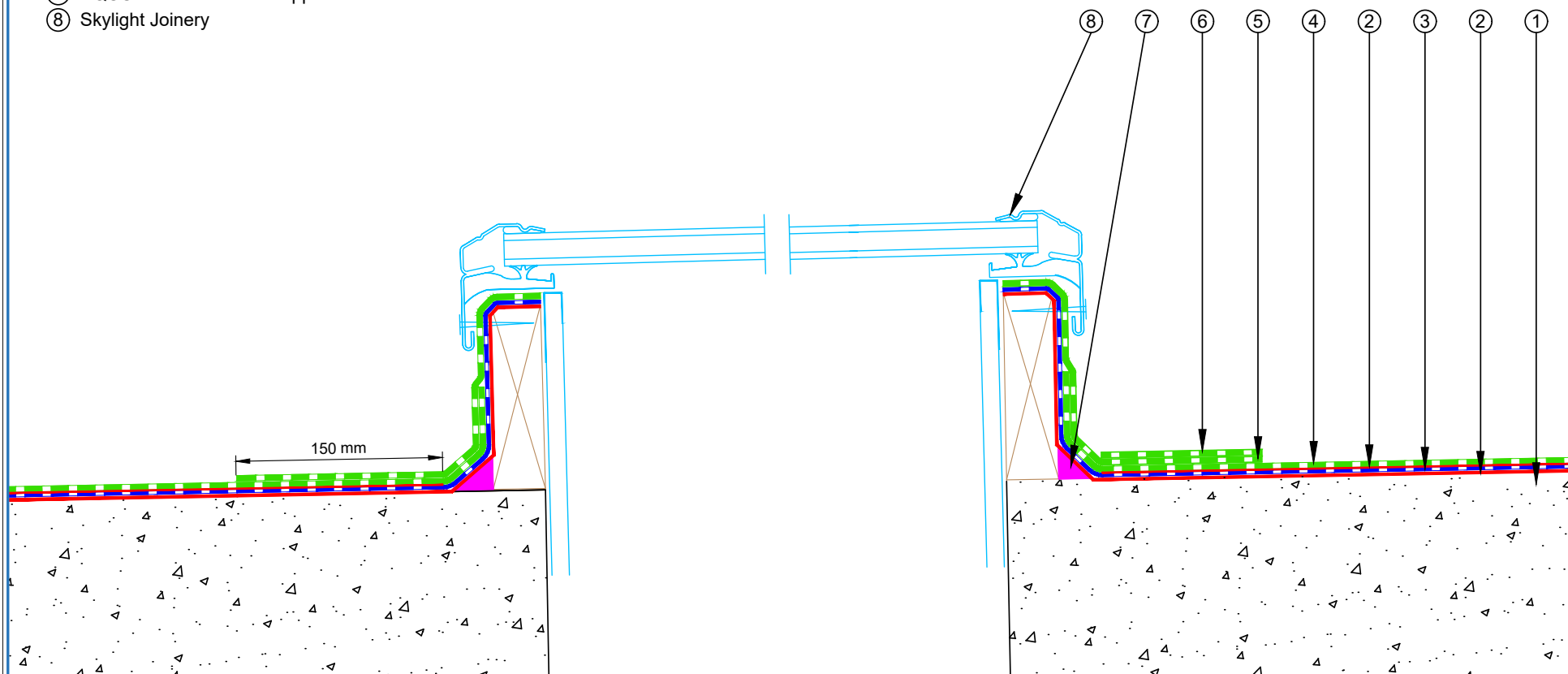

 E-mail : info@equus.nz Web : www.equus.co.nz	PROJECT :		Cold Roof on Concrete Standard Detail - NOVA-SK FLAMELESS SYSTEM		 AUTHORISED DISTRIBUTOR	
	TITLE :		Skylight/Roof hatch with Extra triangular piece of cap sheet to divert water			
	NUMBER :		SNCRCs-D5b	SCALE :		NTS
	DRAWN BY :	NKT	DATE :	15-Aug-2024		REVISED :
	Equus Waterproof Membrane Details are specially drawn for use by Local Authorities, Building Contractors, Equus Applicators, Architects and design professionals. All details are drawn to assist in the development of project specific details. Details may be modified where necessary to accommodate job specific requirements but must be approved by Equus Industries Ltd. All components must be supplied by Equus Industries Ltd. Equus reserves the right to alter or upgrade details at any time without prior notice.					

- ① Concrete Roof Slab laid to Fall
- ② EQUUS Peel & Stick primer
- ③ EQUUS NOVA-SK base sheet (self-adhered)
- ④ EQUUS NOVA-SK MINERAL cap sheet (self-adhered)
- ⑤ EQUUS cap sheet as separate piece over Batten
- ⑥ Roof Equipment
- ⑦ EPDM Washer under Screwhead
- ⑧ Timber Roof Batten

STEP 2: Fixing of the Equipment

STEP 1: Fixing of the batten

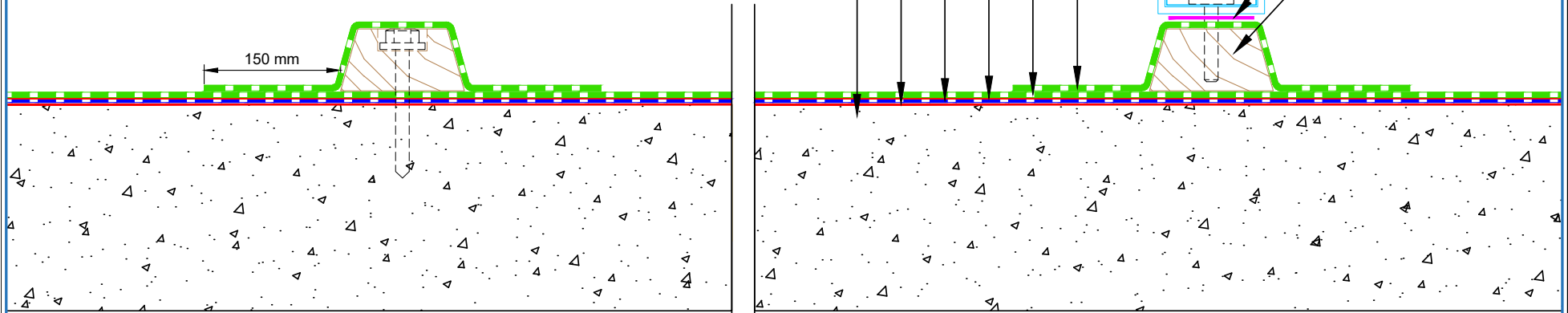

E-mail : info@equus.nz
Web : www.equus.co.nz

PROJECT :	Cold Roof on Concrete Standard Detail - NOVA-SK FLAMELSS SYSTEM			
TITLE :	Roof Equipment Support Batten			
NUMBER :	SNCRCs-D6a	SCALE :	NTS	
DRAWN BY :	NKT	DATE :	15-Aug-2024	REVISED :
<p><small>Equus Waterproof Membrane Details are specially drawn for use by Local Authorities, Building Contractors, Equus Applicators, Architects and design professionals. All details are drawn to assist in the development of project specific details. Details may be modified where necessary to accommodate job specific requirements but must be approved by Equus Industries Ltd. All components must be supplied by Equus Industries Ltd. Equus reserves the right to alter or upgrade details at any time without prior notice.</small></p>				

AUTHORISED DISTRIBUTOR
SOPREMA

- ① Concrete Roof Slab laid to Fall
- ② EQUUS Peel & Stick primer
- ③ EQUUS NOVA-SK base sheet (self-adhered)
- ④ EQUUS NOVA-SK MINERAL cap sheet (self-adhered)
- ⑤ EQUUS cap sheet as separate piece over Batten
- ⑥ EQUUS bitumen fillet or approved alternative
- ⑦ Roof Equipment Bracket
- ⑧ EPDM Washer
- ⑨ Timber Roof Batten

STEP 2: Fixing of the Equipment

STEP 1: Fixing of the batten

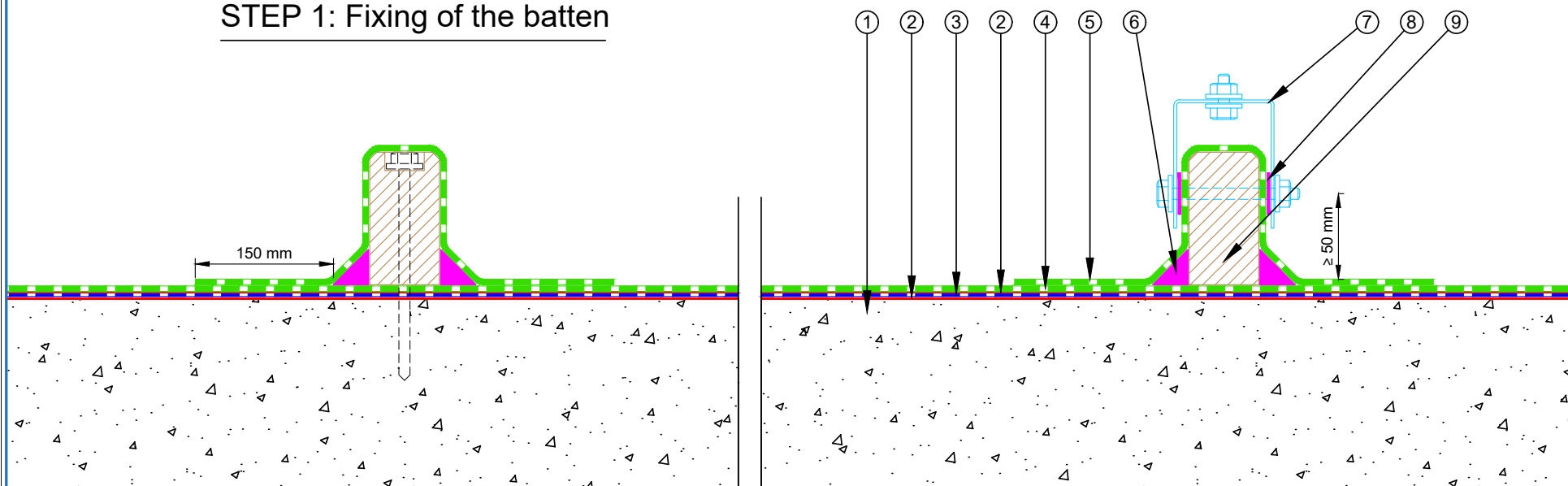

E-mail : info@equus.nz
Web : www.equus.co.nz

PROJECT :	Cold Roof on Concrete Standard Detail - NOVA-SK FLAMELSS SYSTEM		
TITLE :	Roof Equipment Support Batten (optional)		
NUMBER :	SNCRCs-D6b	SCALE :	NTS
DRAWN BY :	NKT	DATE :	15-Aug-2024
		REVISED :	

Equus Waterproof Membrane Details are specially drawn for use by Local Authorities, Building Contractors, Equus Applicators, Architects and design professionals. All details are drawn to assist in the development of project specific details. Details may be modified where necessary to accommodate job specific requirements but must be approved by Equus Industries Ltd. All components must be supplied by Equus Industries Ltd. Equus reserves the right to alter or upgrade details at any time without prior notice.



- ① Concrete Roof slab laid to fall
- ② EQUUS Peel & Stick primer
- ③ EQUUS NOVA-SK base sheet (self-adhered)
- ④ EQUUS NOVA-SK MINERAL cap sheet (self-adhered)
- ⑤ Timber Plinth
- ⑥ Monkey Toe Roof Profile Fixing with Neoprene Washer
- ⑦ EQUUS Capsheet, as separate piece over Timber Plinth

STEP 2: Fixing of the Monkey Toe Roof Profile

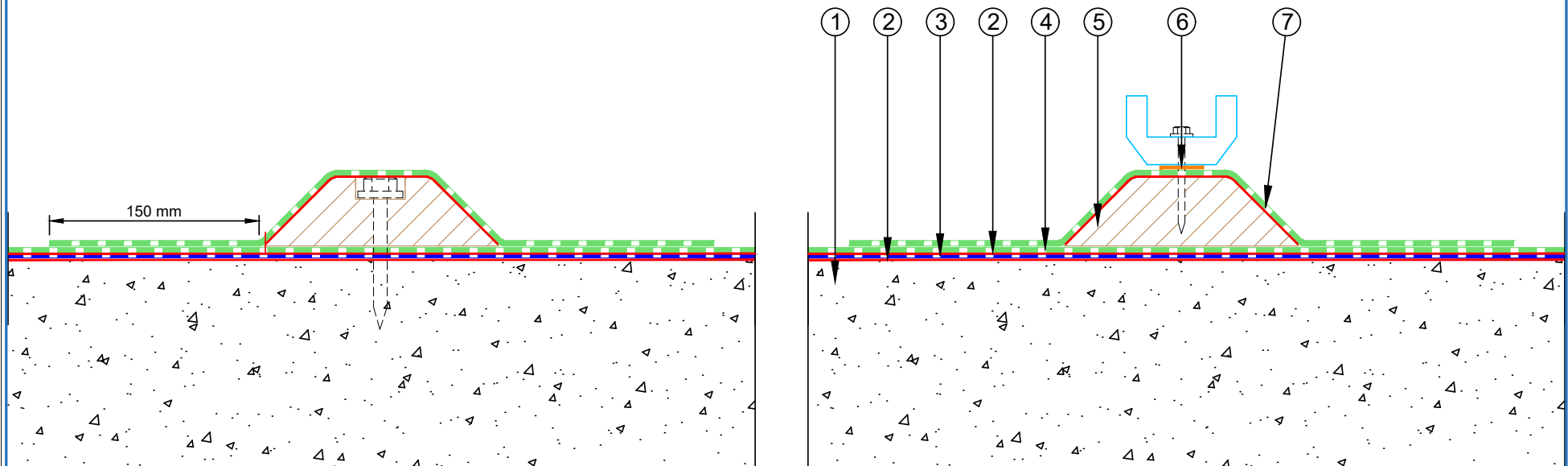

STEP 1: Fixing of the Timber Plinth

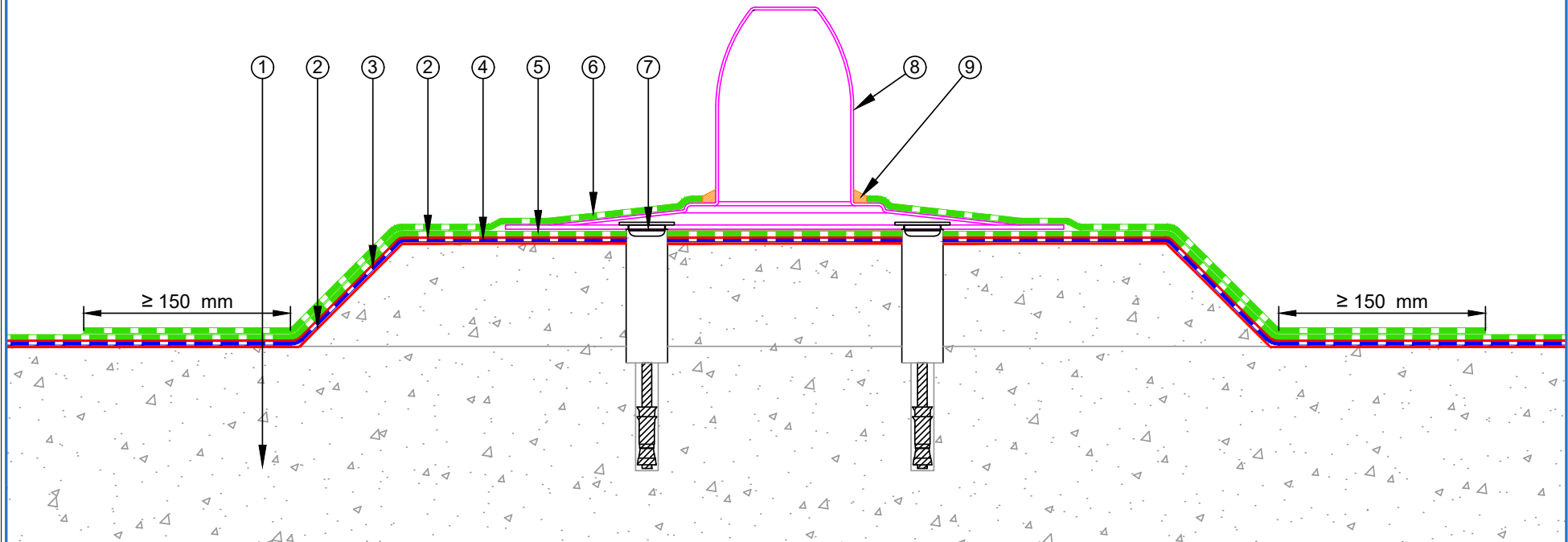

 E-mail : info@equus.nz Web : www.equus.co.nz	PROJECT :		Cold Roof on Concrete Standard Detail - NOVA-SK FLAMELESS SYSTEM		
	TITLE :		Monkey Toe Walkway Fixing Detail		
	NUMBER :		SNCRCs-D6c	SCALE :	NTS
	DRAWN BY :		NKT	DATE :	15-Aug-2024
				REVISED :	
<small>Equus Waterproof Membrane Details are specially drawn for use by Local Authorities, Building Contractors, Equus Applicators, Architects and design professionals. All details are drawn to assist in the development of project specific details. Details may be modified where necessary to accommodate job specific requirements but must be approved by Equus Industries Ltd. All components must be supplied by Equus Industries Ltd. Equus reserves the right to alter or upgrade details at any time without prior notice.</small>					

- ① Concrete Roof slab laid to fall
- ② Concrete Plinth
- ③ EQUUS Peel & Stick primer
- ④ EQUUS NOVA-SK base sheet (self-adhered)
- ⑤ EQUUS NOVA-SK MINERAL cap sheet (self-adhered)
- ⑥ EQUUS Capsheet as separate piece over Concrete Plinth
- ⑦ Concrete Bolt for Fall Restraint Anchor
- ⑧ Fall Restraint Anchor
- ⑨ EQUUS Alsan Mastic 2200 bitumen sealant



 E-mail : info@equus.nz Web : www.equus.co.nz	PROJECT :	Cold Roof on Concrete Standard Detail - NOVA-SK FLAMELESS SYSTEM		
	TITLE :	Fall restraint		
	NUMBER :	SNCRCs-D6d	SCALE :	NTS
	DRAWN BY :	NKT	DATE :	15-Aug-2024
			REVISED :	
Equus Waterproof Membrane Details are specially drawn for use by Local Authorities, Building Contractors, Equus Applicators, Architects and design professionals. All details are drawn to assist in the development of project specific details. Details may be modified where necessary to accommodate job specific requirements but must be approved by Equus Industries Ltd. All components must be supplied by Equus Industries Ltd. Equus reserves the right to alter or upgrade details at any time without prior notice.				
				 AUTHORISED DISTRIBUTOR SOPREMA

- ① Concrete Roof Slab laid to Fall
- ② EQUUS Peel & Stick primer
- ③ EQUUS NOVA-SK base sheet (self-adhered)
- ④ EQUUS NOVA-SK MINERAL cap sheet (self-adhered)
- ⑤ EQUUS Alsan Flashing (Quadro) or EQUUS Matacryl
- ⑥ Plywood Plinth
- ⑦ 3 MM Foam tape on the underside of Baseplate
- ⑧ M10 Hus Screw
- ⑨ Neoprene Washer

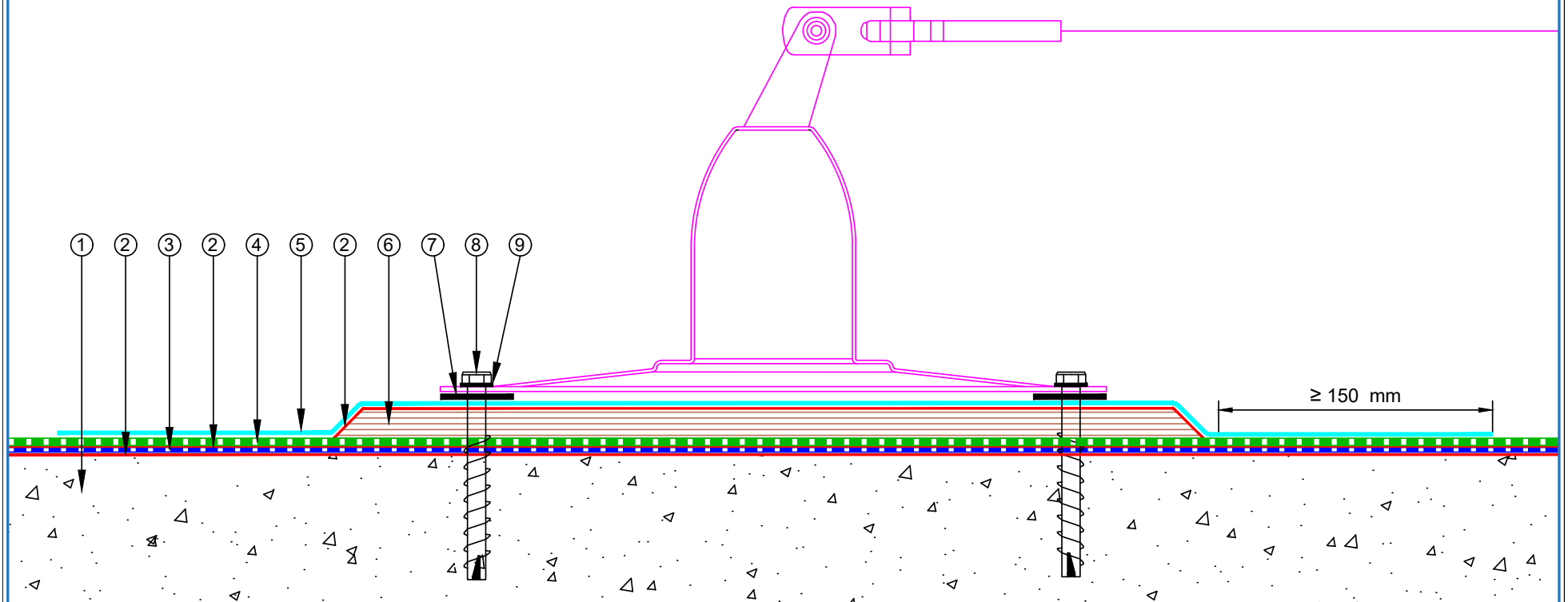

 E-mail : info@equus.nz Web : www.equus.co.nz	PROJECT :		Cold Roof on Concrete Standard Detail - NOVA-SK FLAMELESS SYSTEM		 AUTHORISED DISTRIBUTOR			
	TITLE :		Safepro 2 Cable					
	NUMBER :		SNCRCs-D6e	SCALE :		NTS		
	DRAWN BY :		NKT	DATE :		15-Aug-2024	REVISED :	
	Equus Waterproof Membrane Details are specially drawn for use by Local Authorities, Building Contractors, Equus Applicators, Architects and design professionals. All details are drawn to assist in the development of project specific details. Details may be modified where necessary to accommodate job specific requirements but must be approved by Equus Industries Ltd. All components must be supplied by Equus Industries Ltd. Equus reserves the right to alter or upgrade details at any time without prior notice.							

- ① Concrete Roof Slab laid to Fall
- ② EQUUS Peel & Stick primer
- ③ EQUUS NOVA-SK base sheet (self-adhered)
- ④ EQUUS NOVA-SK MINERAL cap sheet (self-adhered)
- ⑤ EQUUS Alsan Flashing (Quadro) or EQUUS Maticryl
- ⑥ Plywood Plinth
- ⑦ Neoprene Washer
- ⑧ M16 Chemset Threaded Rod
- ⑨ M16 S/S Anchor eye nut

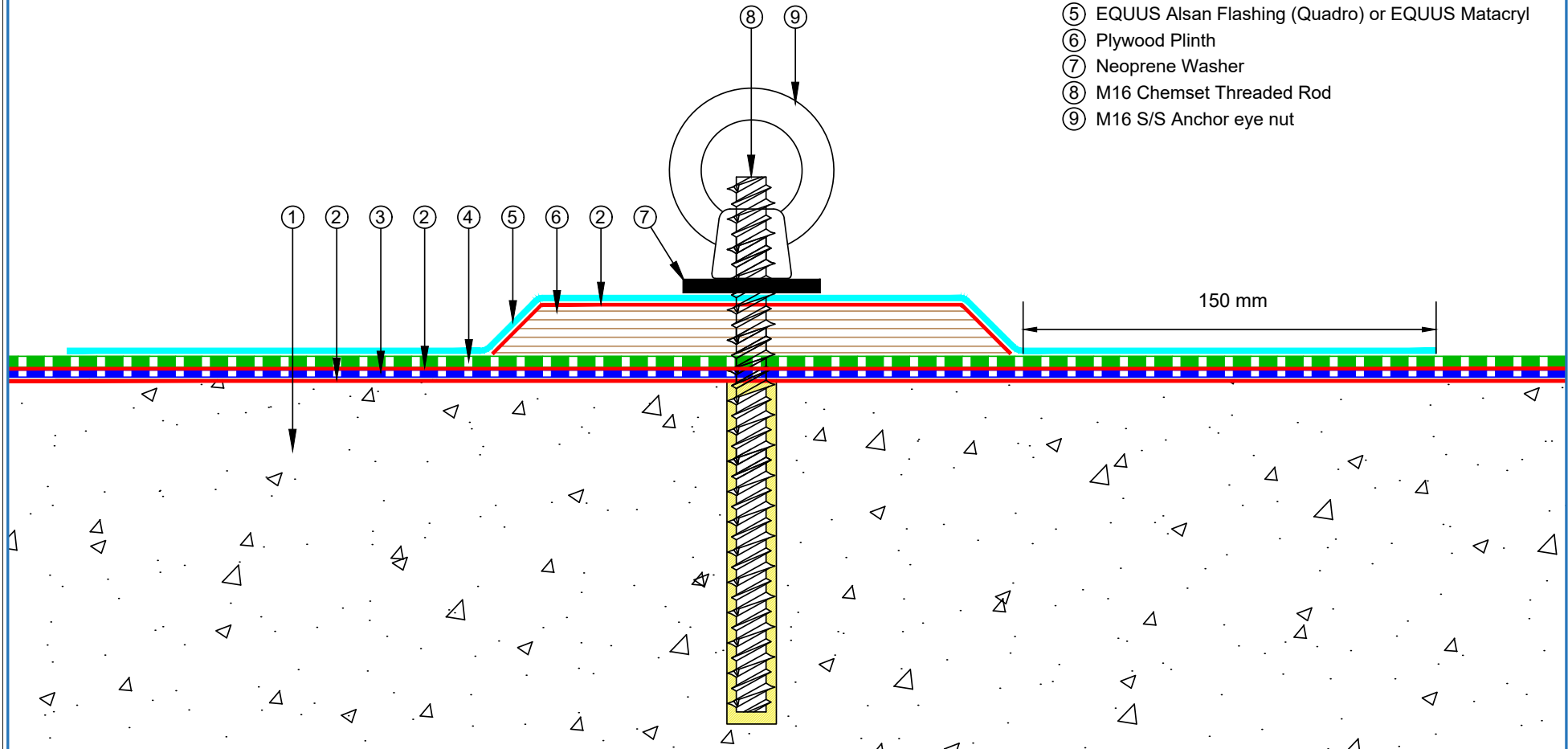

PROJECT :	Cold Roof on Concrete Standard Detail - NOVA-SK FLAMELESS SYSTEM		
TITLE :	M16 Anchor Eye to chemset		
NUMBER :	SNCRCs-D6f	SCALE :	NTS
DRAWN BY :	NKT	DATE :	15-Aug-2024
		REVISED :	
<p><small>Equus Waterproof Membrane Details are specially drawn for use by Local Authorities, Building Contractors, Equus Applicators, Architects and design professionals. All details are drawn to assist in the development of project specific details. Details may be modified where necessary to accommodate job specific requirements but must be approved by Equus Industries Ltd. All components must be supplied by Equus Industries Ltd. Equus reserves the right to alter or upgrade details at any time without prior notice.</small></p>			



- ① Concrete Roof Slab laid to Fall
- ② EQUUS Peel & Stick primer
- ③ EQUUS NOVA-SK base sheet (self-adhered)
- ④ EQUUS NOVA-SK MINERAL cap sheet (self-adhered)
- ⑤ Equus cap sheet as separate piece over concrete Plinth
- ⑥ Angle Fillet
- ⑦ Concrete Plinth
- ⑧ Equus cap sheet as extra piece in case of heavy loads
- ⑨ Bracket fixing with Neoprene Washer
- ⑩ Equipment Bracket

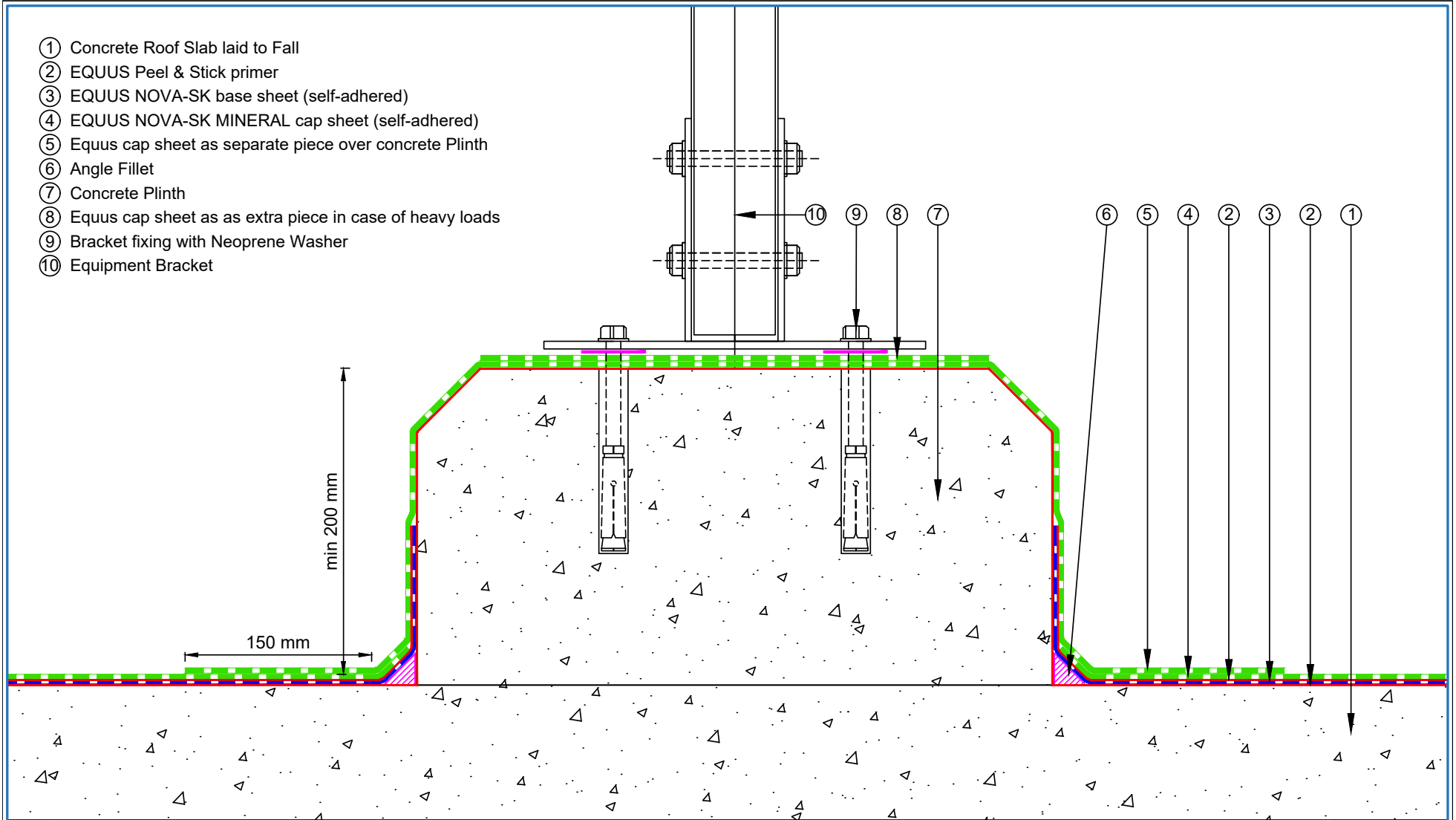

 E-mail : info@equus.nz Web : www.equus.co.nz	PROJECT :		Cold Roof on Concrete Standard Detail - NOVA-SK FLAMELESS SYSTEM		
	TITLE :		Heavy equipment plinth		
	NUMBER :		SNCRcs-D6g	SCALE :	NTS
	DRAWN BY :	NKT	DATE :	15-Aug-2024	REVISED :
	<p><small>Equus Waterproof Membrane Details are specially drawn for use by Local Authorities, Building Contractors, Equus Applicators, Architects and design professionals. All details are drawn to assist in the development of project specific details. Details may be modified where necessary to accommodate job specific requirements but must be approved by Equus Industries Ltd. All components must be supplied by Equus Industries Ltd. Equus reserves the right to alter or upgrade details at any time without prior notice.</small></p>				

- ① Concrete Roof Slab laid to Fall
- ② EQUUS Peel & Stick primer
- ③ EQUUS NOVA-SK base sheet (self-adhered)
- ④ EQUUS NOVA-SK MINERAL cap sheet (self-adhered)
- ⑤ EQUUS FixPlus pedestals
- ⑥ Pavers

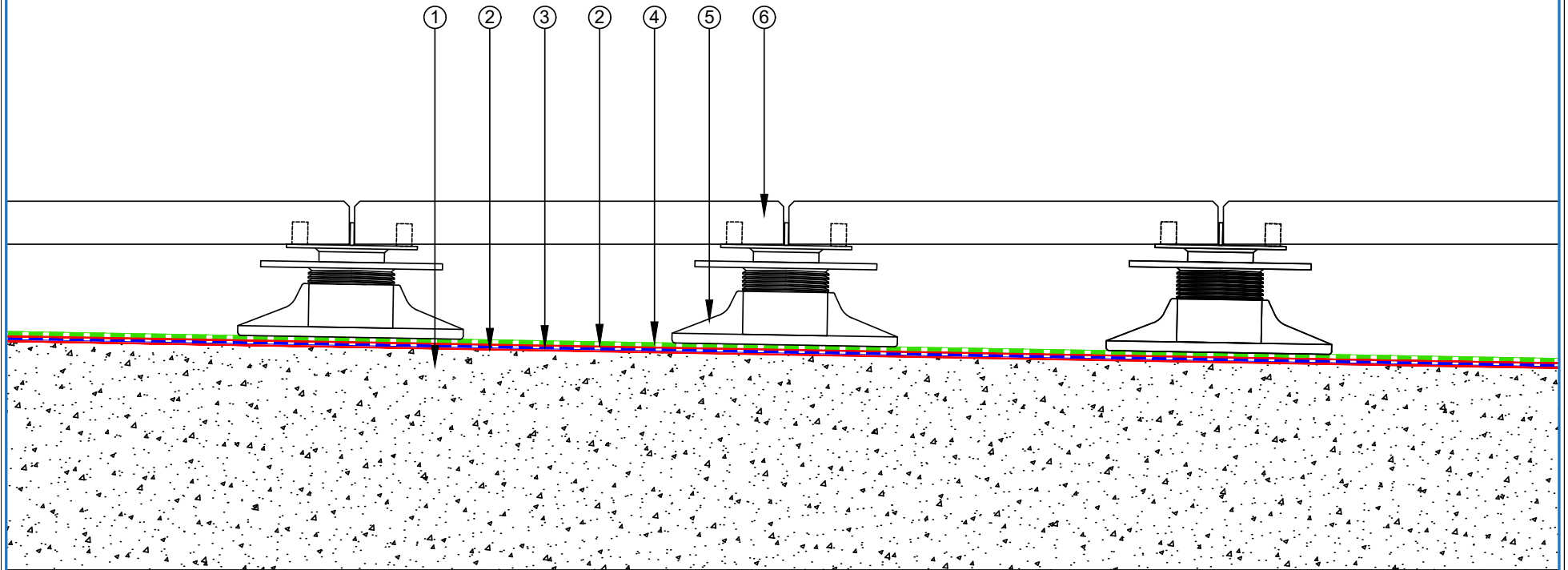

 E-mail : info@equus.nz Web : www.equus.co.nz	PROJECT :		Cold Roof on Concrete Standard Detail - NOVA-SK FLAMELESS SYSTEM		
	TITLE :		Pavers on EQUUS FixPlus pedestals		
	NUMBER :		SNCRCs-D7a	SCALE :	NTS
	DRAWN BY :		NKT	DATE :	15-Aug-2024
				REVISED :	
<p><small>Equus Waterproof Membrane Details are specially drawn for use by Local Authorities, Building Contractors, Equus Applicators, Architects and design professionals. All details are drawn to assist in the development of project specific details. Details may be modified where necessary to accommodate job specific requirements but must be approved by Equus Industries Ltd. All components must be supplied by Equus Industries Ltd. Equus reserves the right to alter or upgrade details at any time without prior notice.</small></p>					



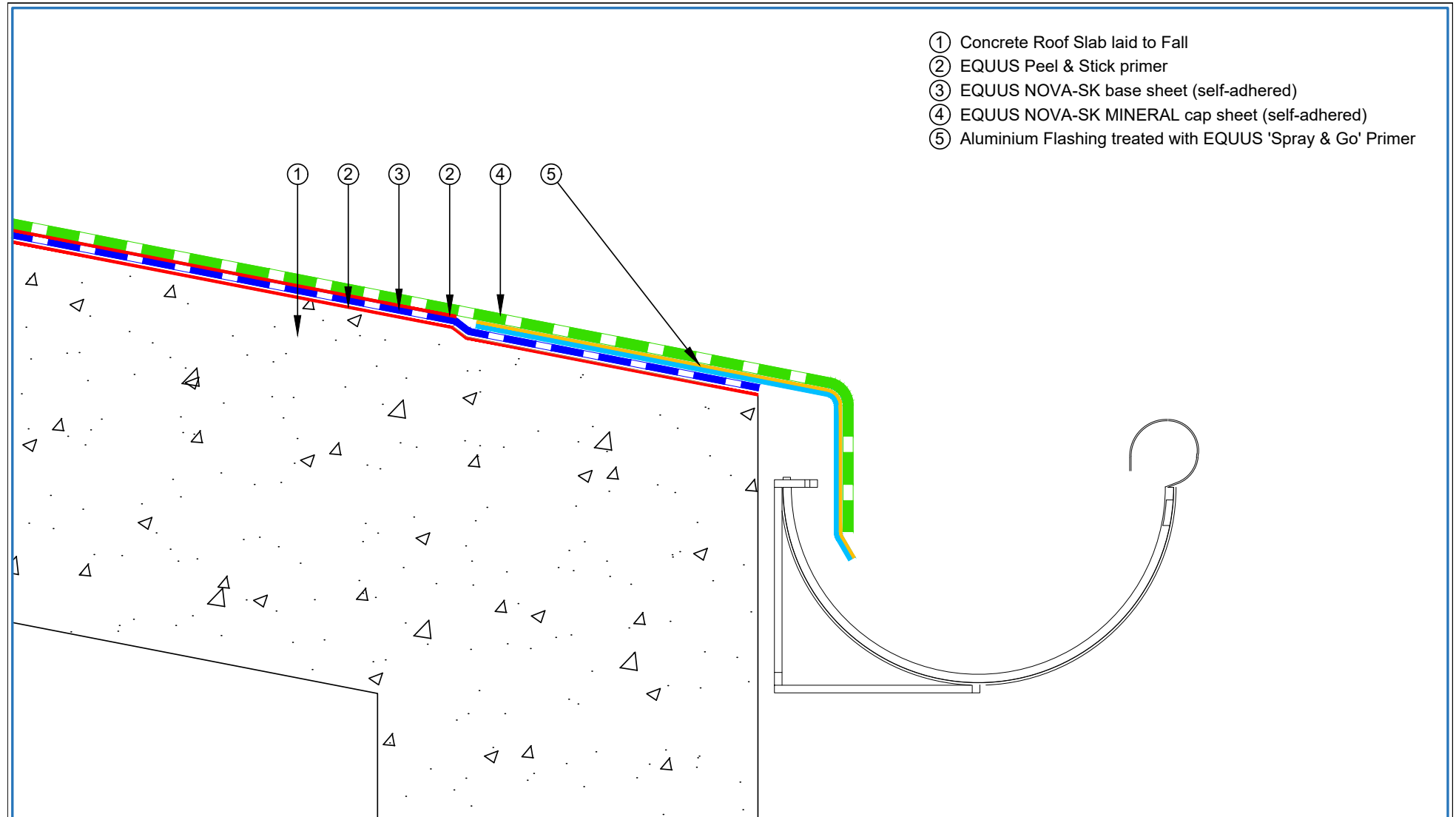

- ① Concrete Roof Slab laid to Fall
- ② EQUUS Peel & Stick primer
- ③ EQUUS NOVA-SK base sheet (self-adhered)
- ④ EQUUS NOVA-SK MINERAL cap sheet (self-adhered)
- ⑤ Aluminium Flashing treated with EQUUS 'Spray & Go' Primer

E-mail : info@equus.nz
Web : www.equus.co.nz

PROJECT :	Cold Roof on Concrete Standard Detail - NOVA-SK FLAMELSS SYSTEM		
TITLE :	Connection to external gutter		
NUMBER :	SNCRCs-D8a	SCALE :	NTS
DRAWN BY :	NKT	DATE :	15-Aug-2024
		REVISED :	
<p><small>Equus Waterproof Membrane Details are specially drawn for use by Local Authorities, Building Contractors, Equus Applicators, Architects and design professionals. All details are drawn to assist in the development of project specific details. Details may be modified where necessary to accommodate job specific requirements but must be approved by Equus Industries Ltd. All components must be supplied by Equus Industries Ltd. Equus reserves the right to alter or upgrade details at any time without prior notice.</small></p>			

AUTHORISED DISTRIBUTOR
SOPREMA

- ① Concrete Roof slab laid to fall
- ② EQUUS Peel & Stick primer
- ③ EQUUS NOVA-SK base sheet (self-adhered)
- ④ EQUUS NOVA-SK MINERAL cap sheet (self-adhered)
- ⑤ Scupper drain with membrane clamped inside

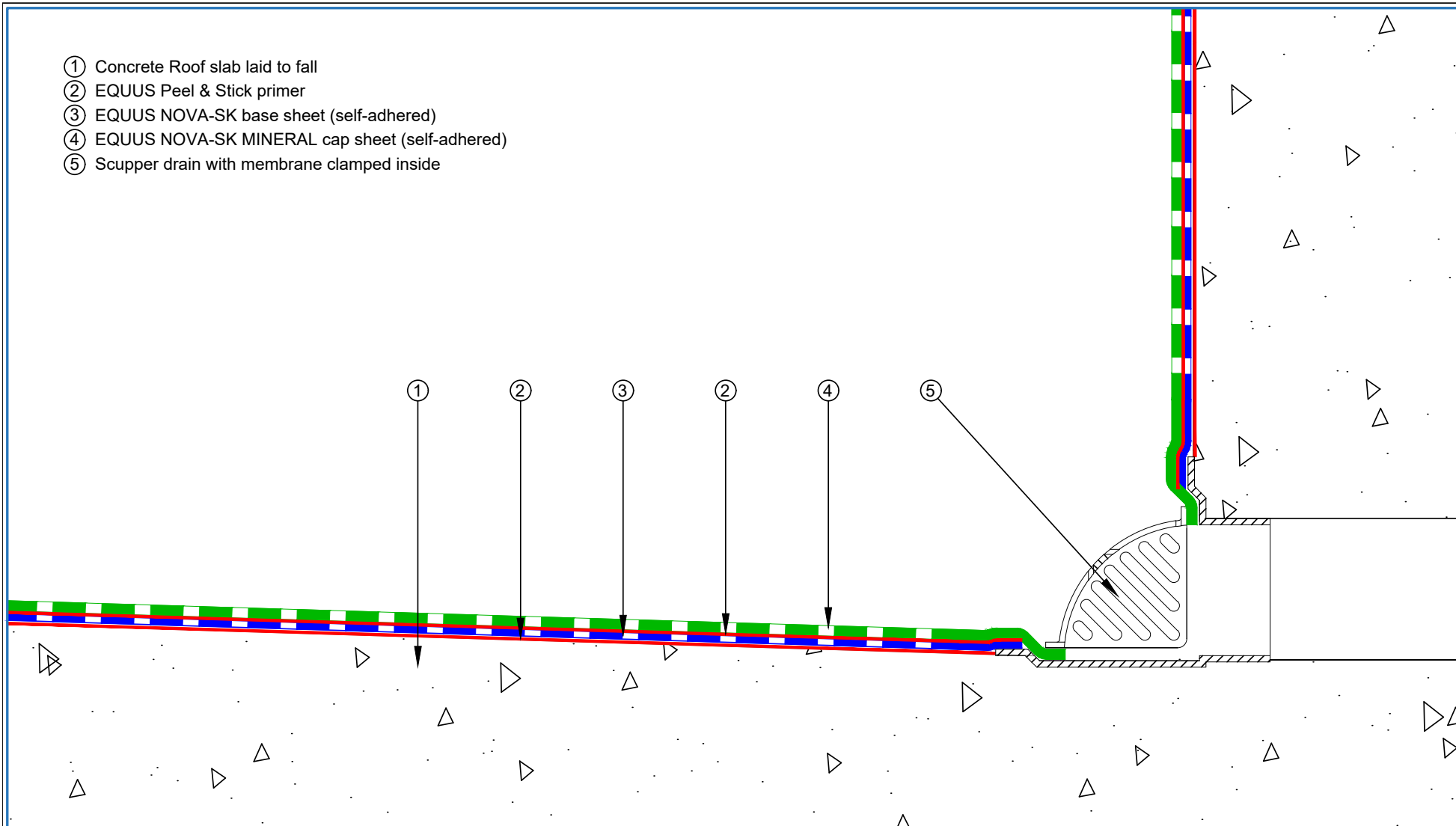

 E-mail : info@equus.nz Web : www.equus.co.nz	PROJECT :		Cold Roof on Concrete Standard Detail - NOVA-SK FLAMELSS SYSTEM			
	TITLE :		Scupper Drain			
	NUMBER :		SNCRCS-D9a	SCALE :	NTS	
	DRAWN BY :	NKT	DATE :	15-Aug-2024	REVISED :	
	<p><small>Equus Waterproof Membrane Details are specially drawn for use by Local Authorities, Building Contractors, Equus Applicators, Architects and design professionals. All details are drawn to assist in the development of project specific details. Details may be modified where necessary to accommodate job specific requirements but must be approved by Equus Industries Ltd. All components must be supplied by Equus Industries Ltd. Equus reserves the right to alter or upgrade details at any time without prior notice.</small></p>					



- ① Concrete Roof slab laid to fall
- ② EQUUS Peel & Stick primer
- ③ EQUUS NOVA-SK base sheet (self-adhered)
- ④ EQUUS NOVA-SK MINERAL cap sheet (self-adhered)
- ⑤ EQUUS bitumen fillet or approved alternative
- ⑥ PE Drain

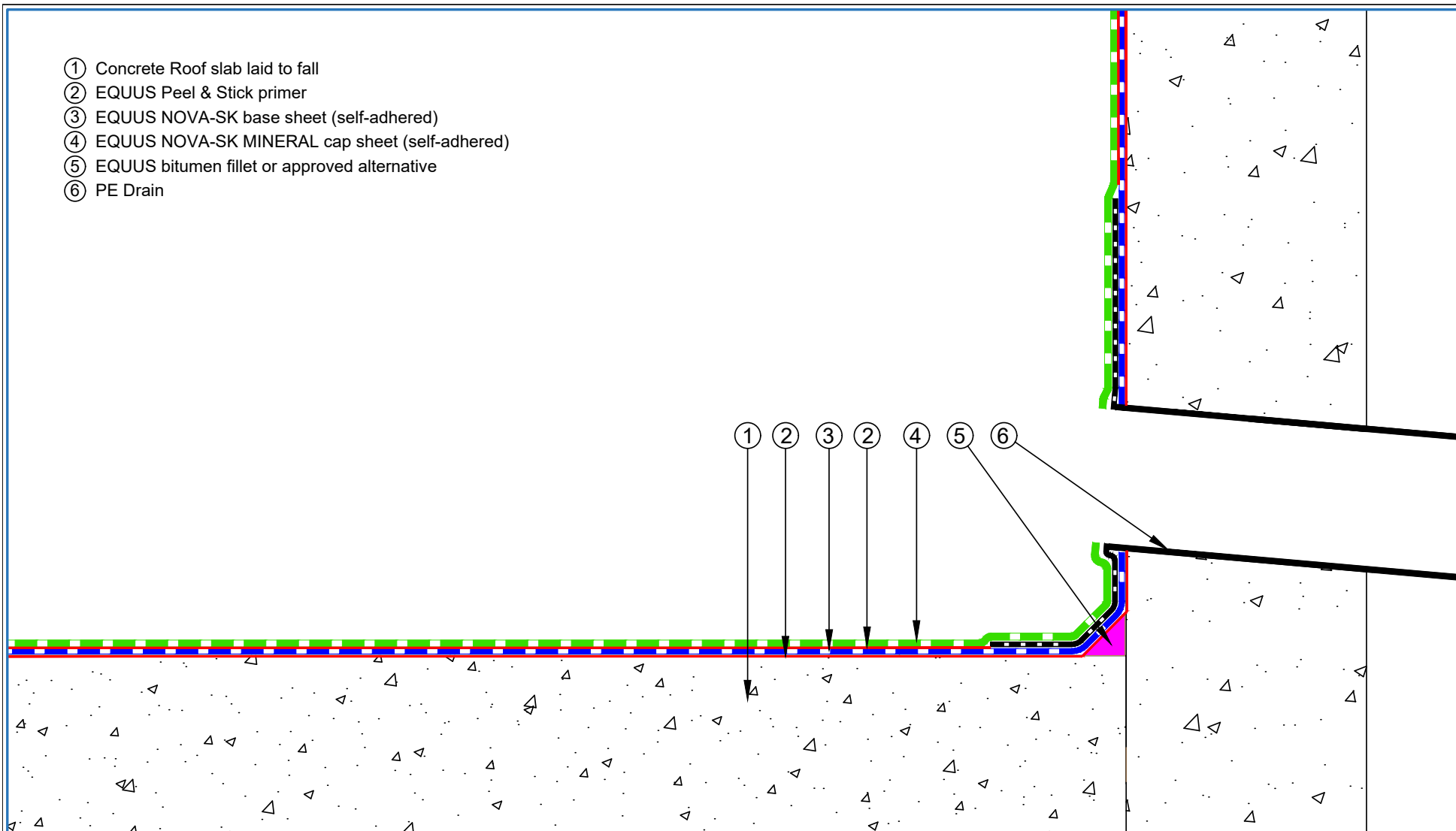

 E-mail : info@equus.nz Web : www.equus.co.nz	PROJECT :	Cold Roof on Concrete Standard Detail - NOVA-SK FLAMELSS SYSTEM		
	TITLE :	Parapet with overflow		
	NUMBER :	SNCRCs-D9b	SCALE :	NTS
	DRAWN BY :	NKT	DATE :	15-Aug-2024
			REVISED :	
Equus Waterproof Membrane Details are specially drawn for use by Local Authorities, Building Contractors, Equus Applicators, Architects and design professionals. All details are drawn to assist in the development of project specific details. Details may be modified where necessary to accommodate job specific requirements but must be approved by Equus Industries Ltd. All components must be supplied by Equus Industries Ltd. Equus reserves the right to alter or upgrade details at any time without prior notice.				

AUTHORISED DISTRIBUTOR
SOPREMA

- ① Concrete Roof slab laid to fall
- ② EQUUS Peel & Stick primer
- ③ EQUUS NOVA-SK base sheet (self-adhered)
- ④ EQUUS NOVA-SK MINERAL cap sheet (self-adhered)
- ⑤ PE Scupper Drain
- ⑥ EQUUS Matacryn C-profile
- ⑦ EQUUS Alsan Mastic 2200 bitumen sealant
- ⑧ Capping (by others)

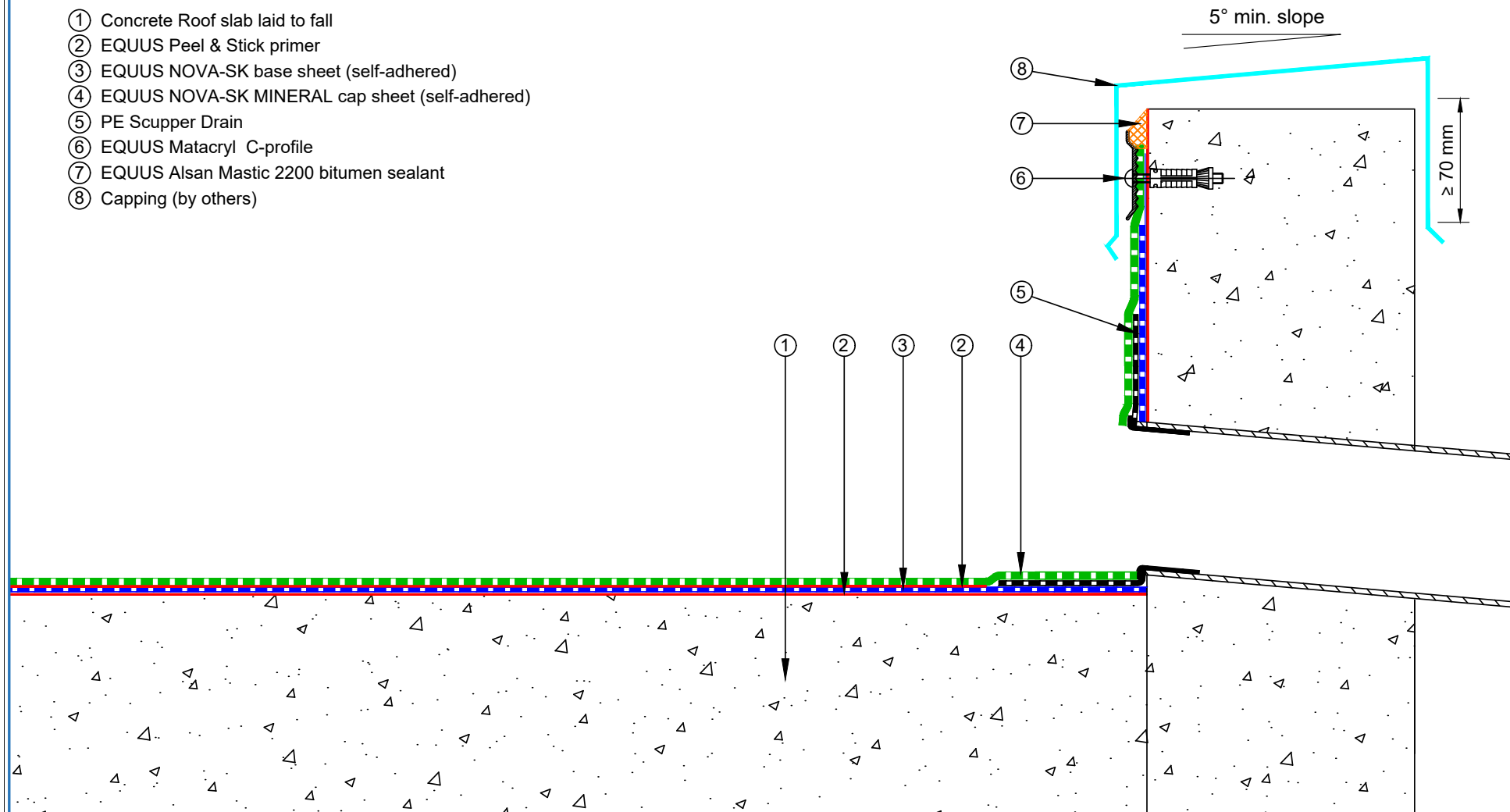

 E-mail : info@equus.nz Web : www.equus.co.nz	PROJECT :	Cold Roof on Concrete Standard Detail - NOVA-SK FLAMELSS SYSTEM		
	TITLE :	Parapet with scupper drain with roof capping		
	NUMBER :	SNCRCs-D9c	SCALE :	NTS
	DRAWN BY :	NKT	DATE :	15-Aug-2024
			REVISED :	
Equus Waterproof Membrane Details are specially drawn for use by Local Authorities, Building Contractors, Equus Applicators, Architects and design professionals. All details are drawn to assist in the development of project specific details. Details may be modified where necessary to accommodate job specific requirements but must be approved by Equus Industries Ltd. All components must be supplied by Equus Industries Ltd. Equus reserves the right to alter or upgrade details at any time without prior notice.				

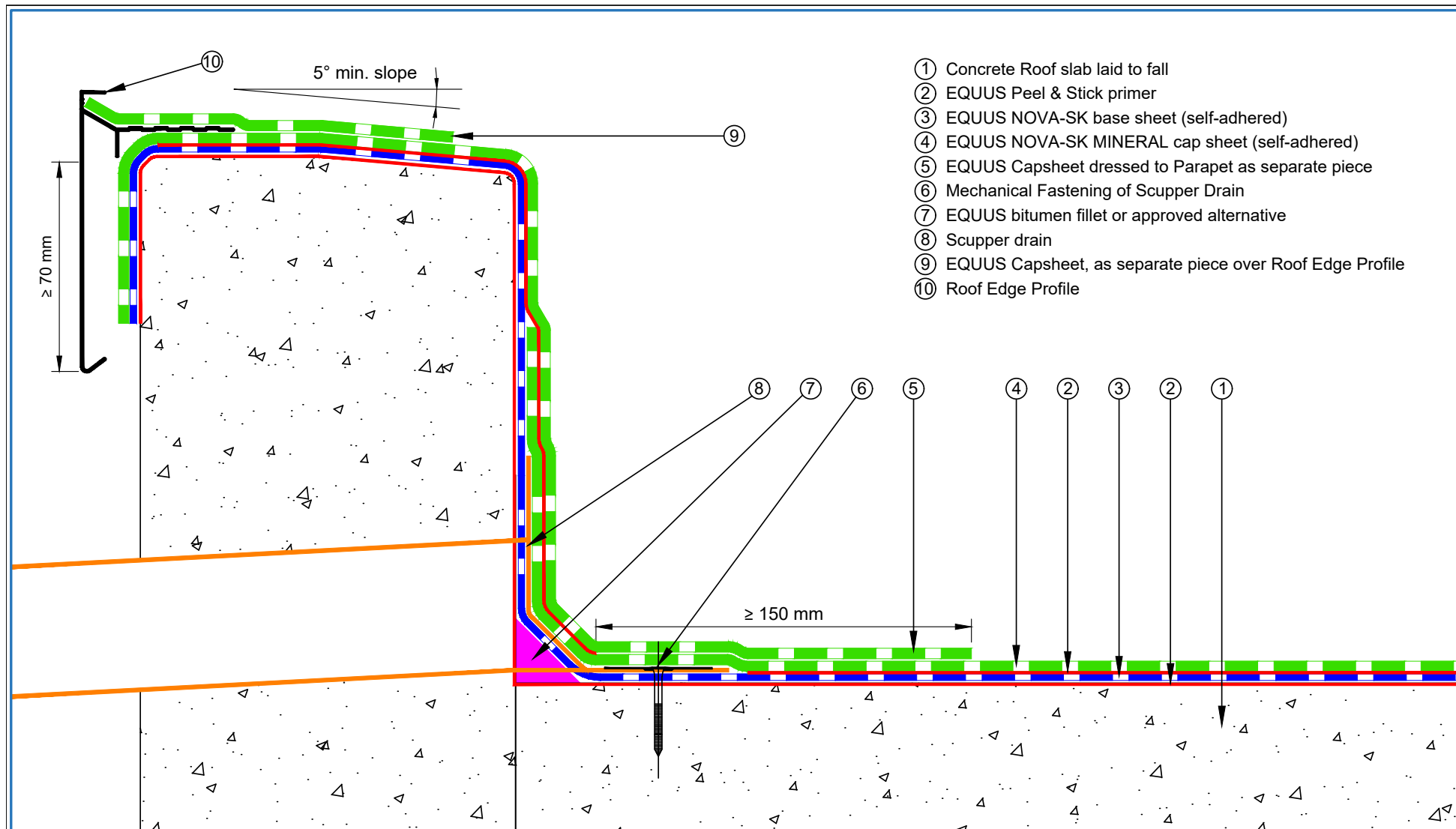

- ① Concrete Roof slab laid to fall
- ② EQUUS Peel & Stick primer
- ③ EQUUS NOVA-SK base sheet (self-adhered)
- ④ EQUUS NOVA-SK MINERAL cap sheet (self-adhered)
- ⑤ EQUUS Capsheet dressed to Parapet as separate piece
- ⑥ Mechanical Fastening of Scupper Drain
- ⑦ EQUUS bitumen fillet or approved alternative
- ⑧ Scupper drain
- ⑨ EQUUS Capsheet, as separate piece over Roof Edge Profile
- ⑩ Roof Edge Profile

 E-mail : info@equus.nz Web : www.equus.co.nz	PROJECT :		Cold Roof on Concrete Standard Detail - NOVA-SK FLAMELESS SYSTEM	
	TITLE :		Parapet with scupper drain	
	NUMBER :	SNCRCS-D9d	SCALE :	NTS
	DRAWN BY :	NKT	DATE :	15-Aug-2024
			REVISED :	
Equus Waterproof Membrane Details are specially drawn for use by Local Authorities, Building Contractors, Equus Applicators, Architects and design professionals. All details are drawn to assist in the development of project specific details. Details may be modified where necessary to accommodate job specific requirements but must be approved by Equus Industries Ltd. All components must be supplied by Equus Industries Ltd. Equus reserves the right to alter or upgrade details at any time without prior notice.				



- ① Concrete Roof slab laid to fall
- ② EQUUS Peel & Stick primer
- ③ EQUUS NOVA-SK base sheet (self-adhered)
- ④ EQUUS base sheet as separate piece
- ⑤ EQUUS NOVA-SK MINERAL cap sheet (self-adhered)
- ⑥ EQUUS Cap sheet as separate piece
- ⑦ EQUUS bitumen fillet or approved alternative
- ⑧ Sub sill by others
- ⑨ Aluminium angle
- ⑩ EQUUS Spray & Go primer
- ⑪ EQUUS Alsan Mastic 2200 bitumen sealant

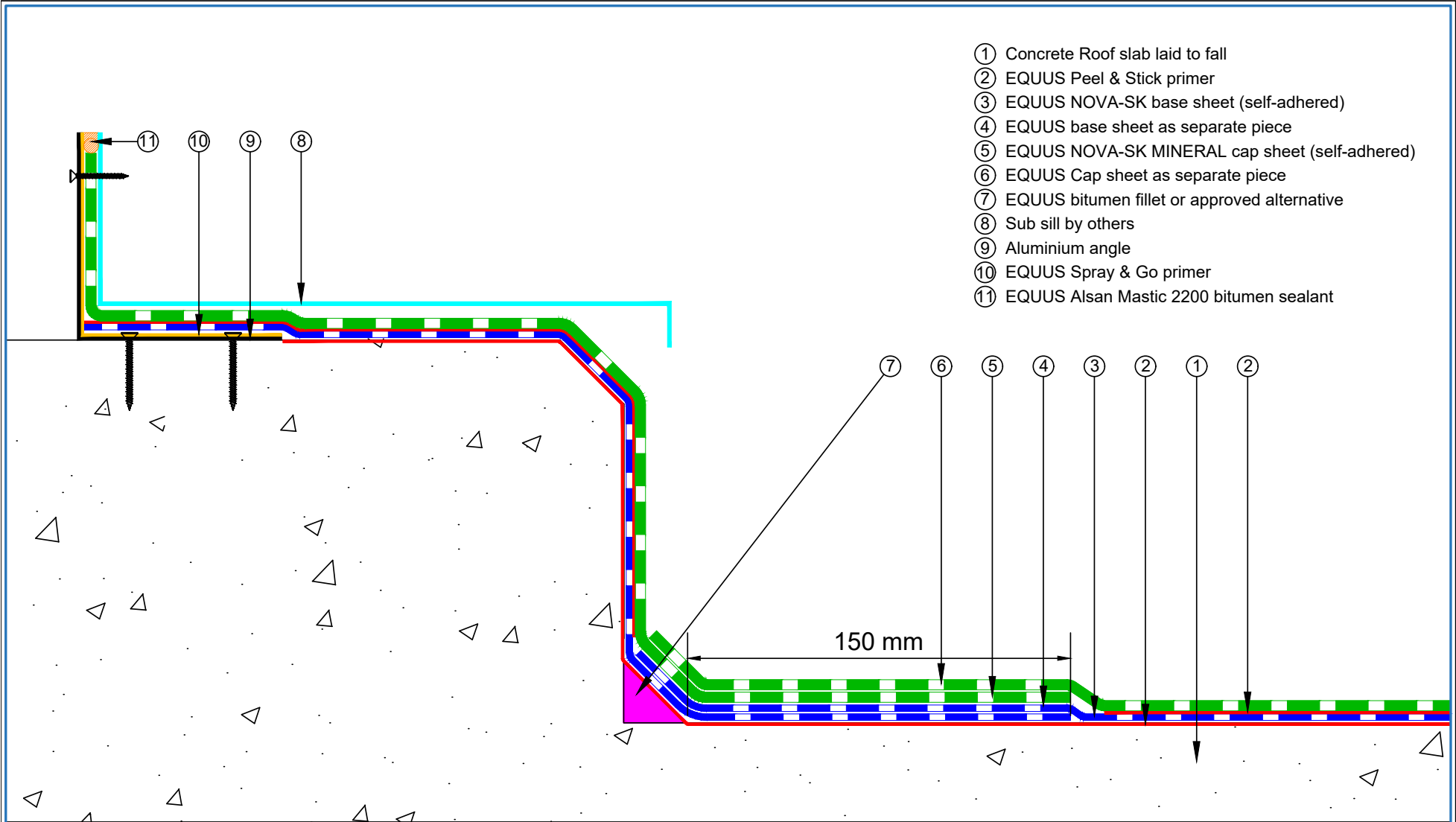

E-mail : info@equus.nz
Web : www.equus.co.nz

PROJECT :	Cold Roof on Concrete Standard Detail - NOVA-SK FLAMELESS SYSTEM		
TITLE :	Door Detail		
NUMBER :	SNCRCs-D10a	SCALE :	NTS
DRAWN BY :	NKT	DATE :	15-Aug-2024
REVISD :			

Equus Waterproof Membrane Details are specially drawn for use by Local Authorities, Building Contractors, Equus Applicators, Architects and design professionals. All details are drawn to assist in the development of project specific details. Details may be modified where necessary to accommodate job specific requirements but must be approved by Equus Industries Ltd. All components must be supplied by Equus Industries Ltd. Equus reserves the right to alter or upgrade details at any time without prior notice.

AUTHORISED DISTRIBUTOR
SOPREMA