



EQUUS SOPREMA DUO ROOF AND DECK MEMBRANE

Standard Details on Plywood Substrate





DECEMBER 2024

CONTENTS

SDCRP-D0a	Roof Built Up	1	SDCRP-D8a	Connection to External Gutter	20
SDCRP-D1a	Parapet with Cap Flashing	2	SDCRP-D9a	Scupper Drain	21
SDCRP-D2a	Allproof Dome Clamp Ring Drain	3	SDCRP-D9b	Aquaknight Scupper	22
SDCRP-D2b	Aquaknight HiFlow Roof Drain	4	SDCRP-D10a	Upstand with Roof Edge Profile	23
SDCRP-D3a	Internal Gutter and Parapet – Allproof Drain	5	SDCRP-D11a	Ventilation Pipe with Plinth	24
SDCRP-D3b	Internal Gutter and Parapet – Aquaknight	6	SDCRP-D12a	Monkey Toe Walkway Fixing	25
SDCRP-D3c	Internal Center Gutter	7	SDCRP-D13a	Electrical Conduit	26
SDCRP-D4a	Pipe Penetration	8	SDCRP-D14a	Cable Tray Support Fixing	27
SDCRP-D4b	Pipe Penetration with Shrink Sleeve	9	SDCRP-D15a	Window Gutter	28
SDCRP-D4c	PVC Pipe Penetration	10	SDCRP-D16a	Kick Out Flashing	29
SDCRP-D4d	Metal Pipe Penetration	11	SDCRP-D17a	Verge Detail Without Upstand	30
SDCRP-D4e	Vent Pipe Installed to Gutter	12	SDCRP-D18a	Pipe Penetration Solar PV Power	31
SDCRP-D4f	Vent Pipe Installed to Upstand	13	SDCRP-D19a	Ridge Waterproofing	32
SDCRP-D4g	Flue Penetration Vent	14	SDCRP-D20a	Roof Edge	33
SDCRP-D5a	Roof Equipment Support Batten	15	SDCRP-D22a	Roof Junction – Upstand to Pitched Roofing	34
SDCRP-D5b	Roof Equipment Support Batten (Optional)	16	SDCRP-D22b	Roof Junction – Membrane to Metal Roofing Longrun	35
SDCRP-D6a	Skylight Roof Hatch with Extra Cap Sheet	17	SDCRP-D23a	Drip Edge	36
SDCRP-D6b	Skylight Roof Hatch with Divertor	18	SDCRP-D24a	Saddle Flashing	37
SDCRP-D7a	Fall Restraint	19			

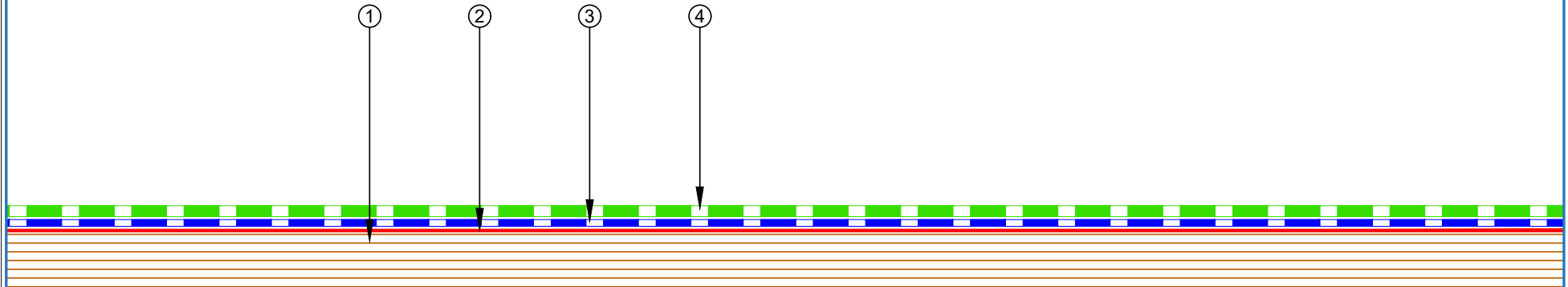
- ① Plywood Deck
- ② EQUUS Sopradere Quick or Aquadere bitumen primer
- ③ EQUUS DeboPlast, DeboFlex or Debotack 2.5 T/F C175 base sheet
- ④ EQUUS DuO High Tech 4 Slates/F C180 Firecare cap sheet



 E-mail : admin@equus.co.nz Web : www.equus.co.nz	PROJECT :		Cold Roof on Plywood Standard Detail		 AUTHORISED DISTRIBUTOR SOPREMA	
	TITLE :		Roof Built Up Detail			
	NUMBER :		SDCRP-D0a	SCALE :		1:2
	DRAWN BY :		NKT	DATE :		09-Dec-2021
				REVISED :		
<p><small>Equus Waterproof Membrane Details are specially drawn for use by Local Authorities, Building Contractors, Equus Applicators, Architects and design professionals. All details are drawn to assist in the development of project specific details. Details may be modified where necessary to accommodate job specific requirements but must be approved by Equus Industries Ltd. All components must be supplied by Equus Industries Ltd. Equus reserves the right to alter or upgrade details at any time without prior notice.</small></p>						

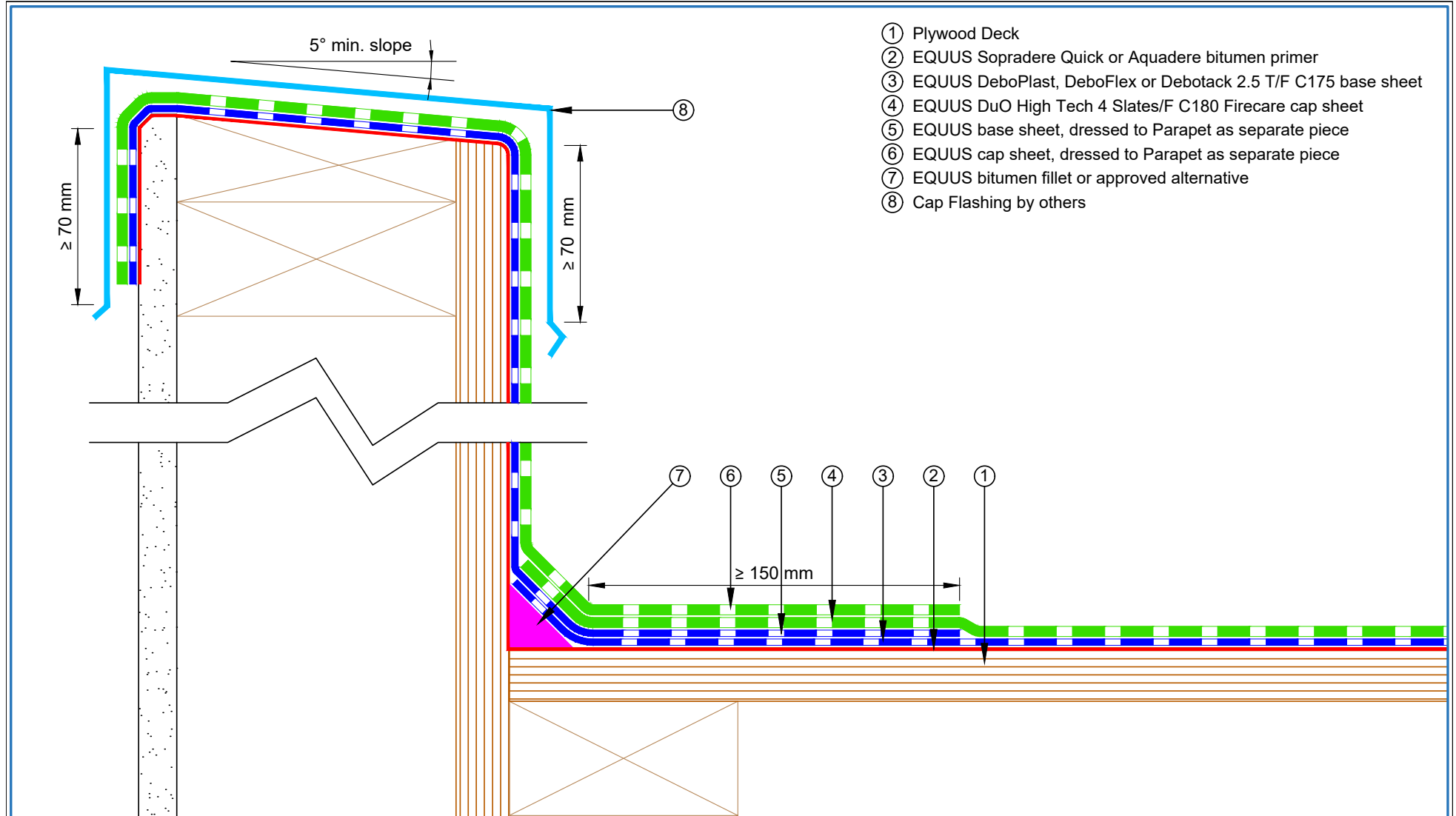



- ① Plywood Deck
- ② EQUUS Sopradere Quick or Aquadere bitumen primer
- ③ EQUUS DeboPlast, DeboFlex or Debotack 2.5 T/F C175 base sheet
- ④ EQUUS DuO High Tech 4 Slates/F C180 Firecare cap sheet
- ⑤ EQUUS base sheet, dressed to Parapet as separate piece
- ⑥ EQUUS cap sheet, dressed to Parapet as separate piece
- ⑦ EQUUS bitumen fillet or approved alternative
- ⑧ Cap Flashing by others

 E-mail : admin@equus.co.nz Web : www.equus.co.nz	PROJECT :		Cold Roof on Plywood Standard Detail	
	TITLE :		Parapet with cap flashing	
	NUMBER :	SDCRP-D1a	SCALE :	1:2
	DRAWN BY :	NKT	DATE :	09-Dec-2021
			REVISED :	
Equus Waterproof Membrane Details are specially drawn for use by Local Authorities, Building Contractors, Equus Applicators, Architects and design professionals. All details are drawn to assist in the development of project specific details. Details may be modified where necessary to accommodate job specific requirements but must be approved by Equus Industries Ltd. All components must be supplied by Equus Industries Ltd. Equus reserves the right to alter or upgrade details at any time without prior notice.				

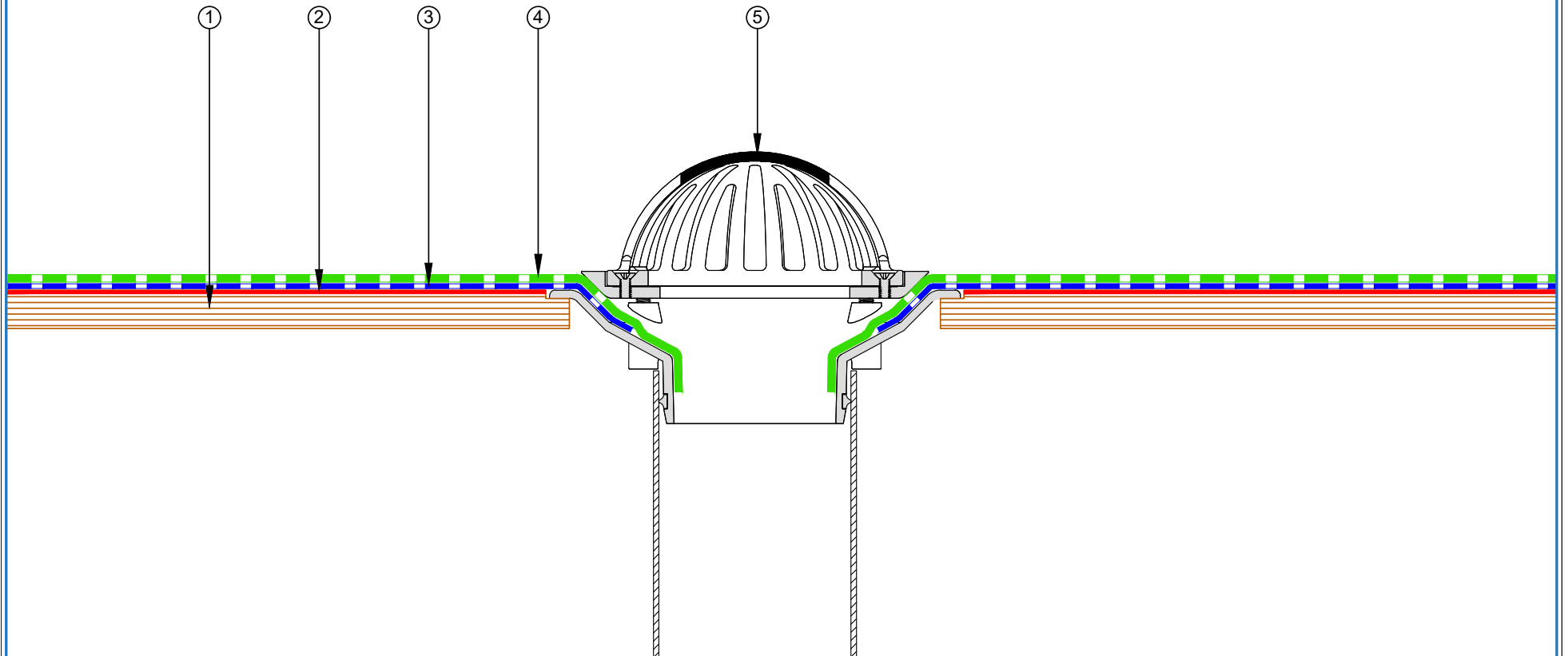
- ① Plywood Deck
- ② EQUUS Sopradere Quick or Aquadere bitumen primer
- ③ EQUUS DeboPlast, DeboFlex or Debotack 2.5 T/F C175 base sheet
- ④ EQUUS DuO High Tech 4 Slates/F C180 Firecare cap sheet
- ⑤ Allproof Dome Clamp Ring Drain



 <p>E-mail : admin@equus.co.nz Web : www.equus.co.nz</p>	PROJECT :		Cold Roof on Plywood Standard Detail		 <p>AUTHORISED DISTRIBUTOR SOPREMA</p>	
	TITLE :		Allproof dome clamp ring drain			
	NUMBER :		SDCRP-D2a	SCALE :		1:3
	DRAWN BY :	NKT	DATE :	09-Dec-2021		REVISED :
	<p>Equus Waterproof Membrane Details are specially drawn for use by Local Authorities, Building Contractors, Equus Applicators, Architects and design professionals. All details are drawn to assist in the development of project specific details. Details may be modified where necessary to accommodate job specific requirements but must be approved by Equus Industries Ltd. All components must be supplied by Equus Industries Ltd. Equus reserves the right to alter or upgrade details at any time without prior notice.</p>					

- ① Plywood Deck
- ② EQUUS Sopradere Quick or Aquadere bitumen primer
- ③ EQUUS DeboPlast, DeboFlex or Debotack 2.5 T/F C175 base sheet
- ④ EQUUS DuO High Tech 4 Slates/F C180 Firecare cap sheet
- ⑤ Aquaknight HiFlow roof drain

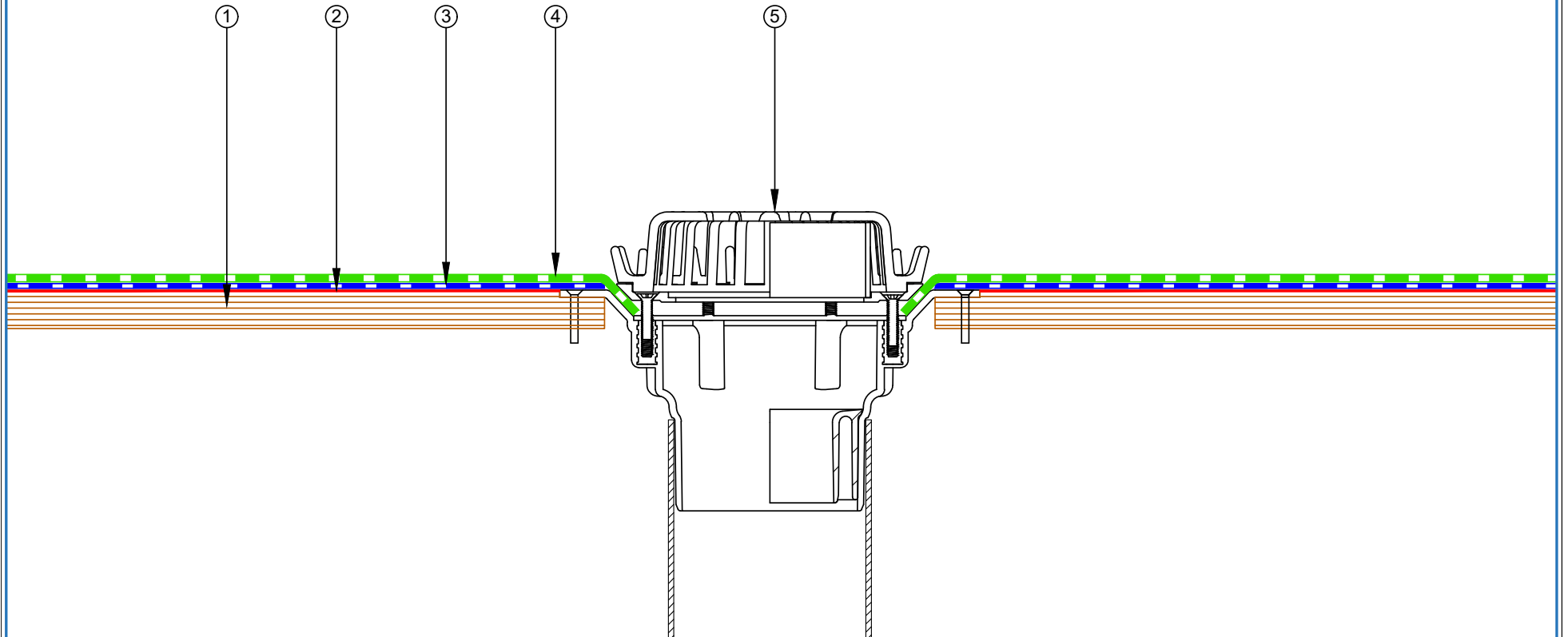

 E-mail : admin@equus.co.nz Web : www.equus.co.nz	PROJECT :		Cold Roof on Plywood Standard Detail				
	TITLE :		Aquaknight HiFlow roof drain				
	NUMBER :	SDCRP-D2b	SCALE :	1:3			
	DRAWN BY :	NKT	DATE :	09-Dec-2021		REVISED :	
	Equus Waterproof Membrane Details are specially drawn for use by Local Authorities, Building Contractors, Equus Applicators, Architects and design professionals. All details are drawn to assist in the development of project specific details. Details may be modified where necessary to accommodate job specific requirements but must be approved by Equus Industries Ltd. All components must be supplied by Equus Industries Ltd. Equus reserves the right to alter or upgrade details at any time without prior notice.						

- ① Plywood Deck
- ② EQUUS Sopradere Quick or Aquadere bitumen primer
- ③ EQUUS DeboPlast, DeboFlex or Debotack 2.5 T/F C175 base sheet
- ④ EQUUS DuO High Tech 4 Slates/F C180 Firecare cap sheet
- ⑤ EQUUS bitumen fillet or approved alternative
- ⑥ EQUUS Base Sheet, as separate piece connected to Drainage
- ⑦ EQUUS Cap Sheet, as separate piece connected to Drainage
- ⑧ Allproof Dome Clamp Ring Drain

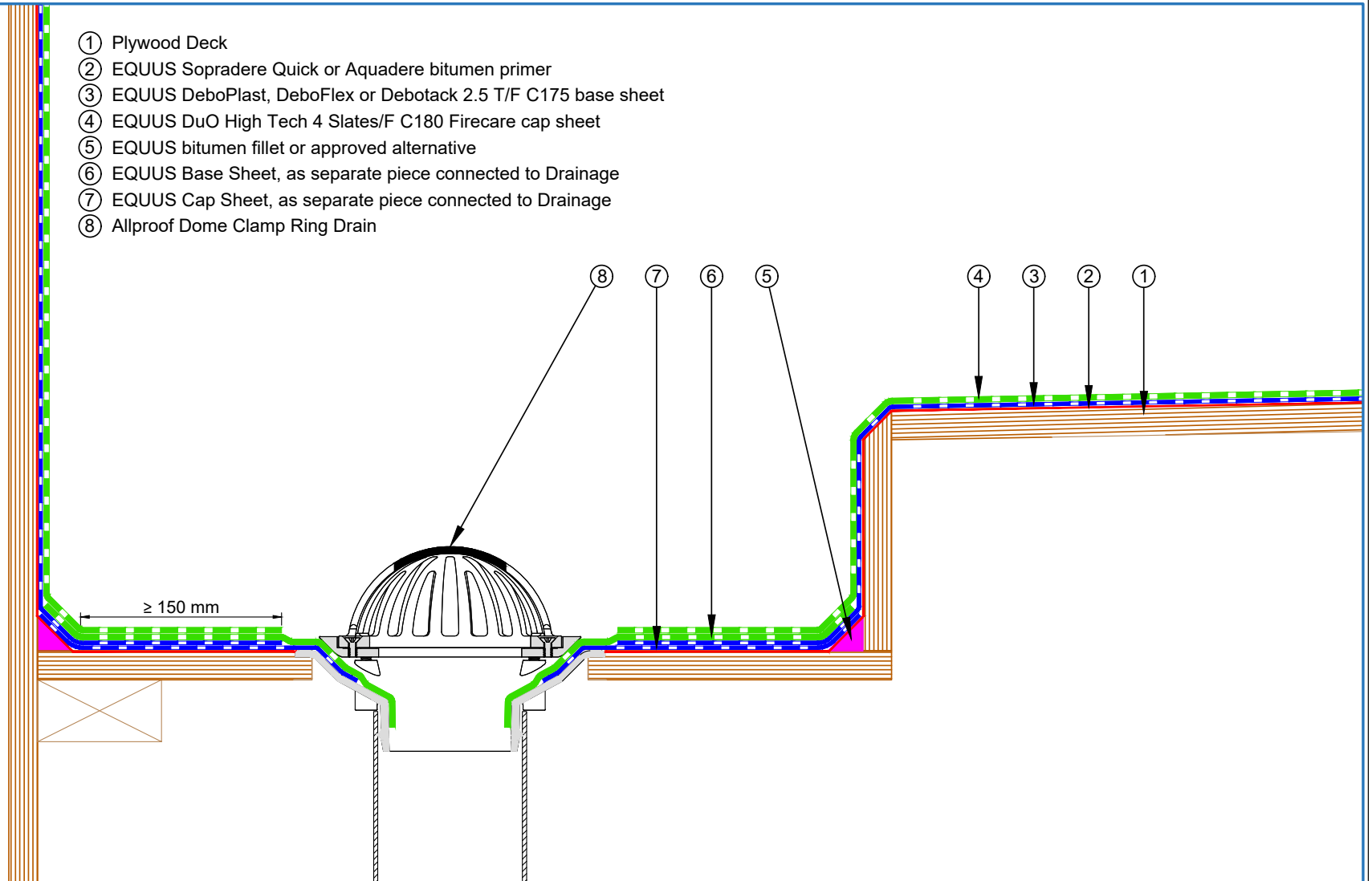

PROJECT :	Cold Roof on Plywood Standard Detail		
TITLE :	Internal Gutter and parapet - Allproof drain		
NUMBER :	SDCRP-D3a	SCALE :	1:4
DRAWN BY :	NKT	DATE :	09-Dec-2021
		REVISED :	
<p><small>Equus Waterproof Membrane Details are specially drawn for use by Local Authorities, Building Contractors, Equus Applicators, Architects and design professionals. All details are drawn to assist in the development of project specific details. Details may be modified where necessary to accommodate job specific requirements but must be approved by Equus Industries Ltd. All components must be supplied by Equus Industries Ltd. Equus reserves the right to alter or upgrade details at any time without prior notice.</small></p>			

- ① Plywood Deck
- ② EQUUS Sopradere Quick or Aquadere bitumen primer
- ③ EQUUS DeboPlast, DeboFlex or Debotack 2.5 T/F C175 base sheet
- ④ EQUUS DuO High Tech 4 Slates/F C180 Firecare cap sheet
- ⑤ EQUUS bitumen fillet or approved alternative
- ⑥ EQUUS Base Sheet, as separate piece connected to Drainage
- ⑦ EQUUS Cap Sheet, as separate piece connected to Drainage
- ⑧ Aquaknight HiFlow roof drain

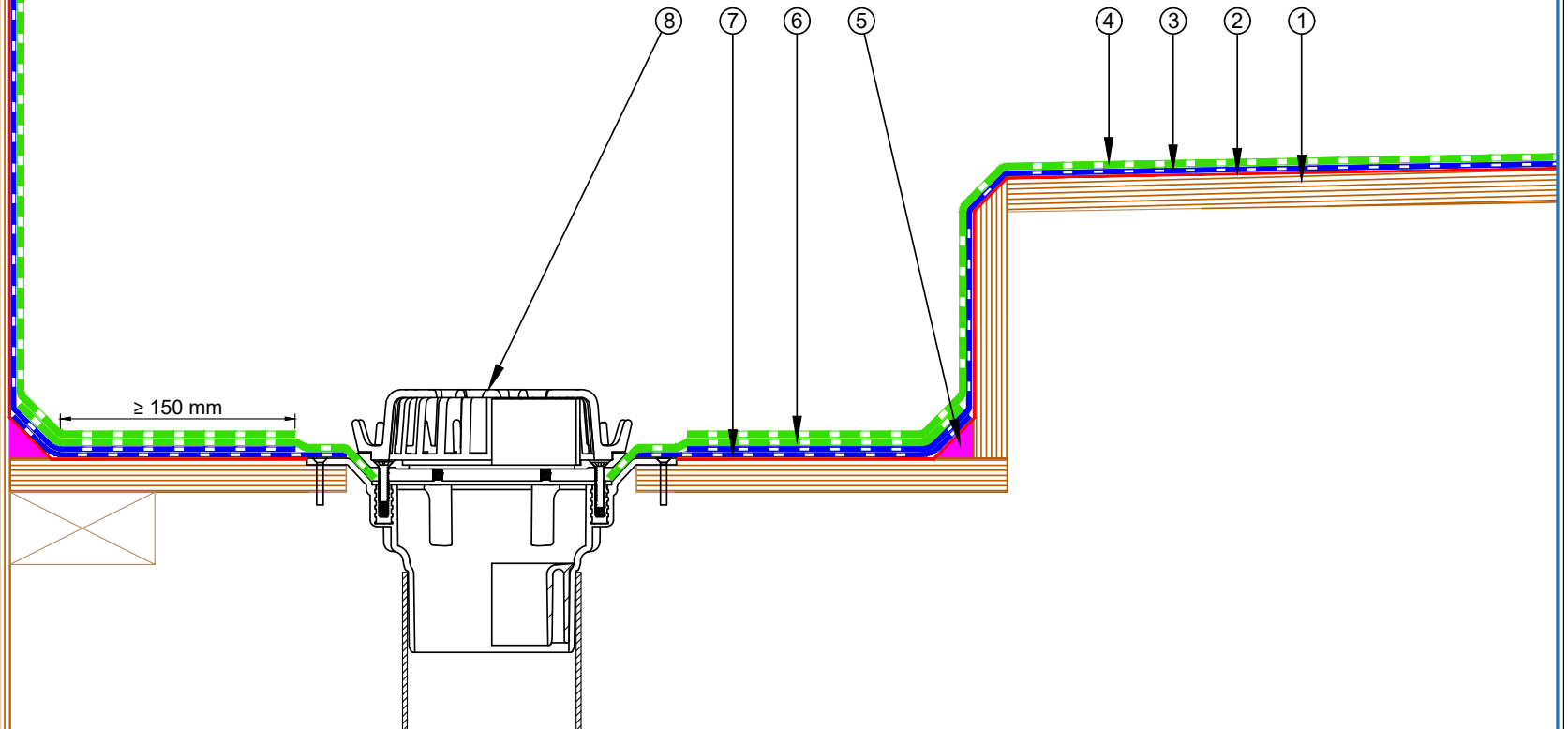

PROJECT :	Cold Roof on Plywood Standard Detail		
TITLE :	Internal Gutter and parapet - Aquaknight HiFlow roof drain		
NUMBER :	SDCRP-D3b	SCALE :	1:4
DRAWN BY :	NKT	DATE :	09-Dec-2021
		REVISED :	
<p><small>Equus Waterproof Membrane Details are specially drawn for use by Local Authorities, Building Contractors, Equus Applicators, Architects and design professionals. All details are drawn to assist in the development of project specific details. Details may be modified where necessary to accommodate job specific requirements but must be approved by Equus Industries Ltd. All components must be supplied by Equus Industries Ltd. Equus reserves the right to alter or upgrade details at any time without prior notice.</small></p>			

- ① Plywood Deck
- ② EQUUS Sopradere Quick or Aquadere bitumen primer
- ③ EQUUS DeboPlast, DeboFlex or Debotack 2.5 T/F C175 base sheet
- ④ EQUUS base sheet as separate piece
- ⑤ EQUUS DuO High Tech 4 Slates/F C180 Firecare cap sheet
- ⑥ EQUUS cap sheet as separate piece
- ⑦ EQUUS bitumen fillet or approved alternative

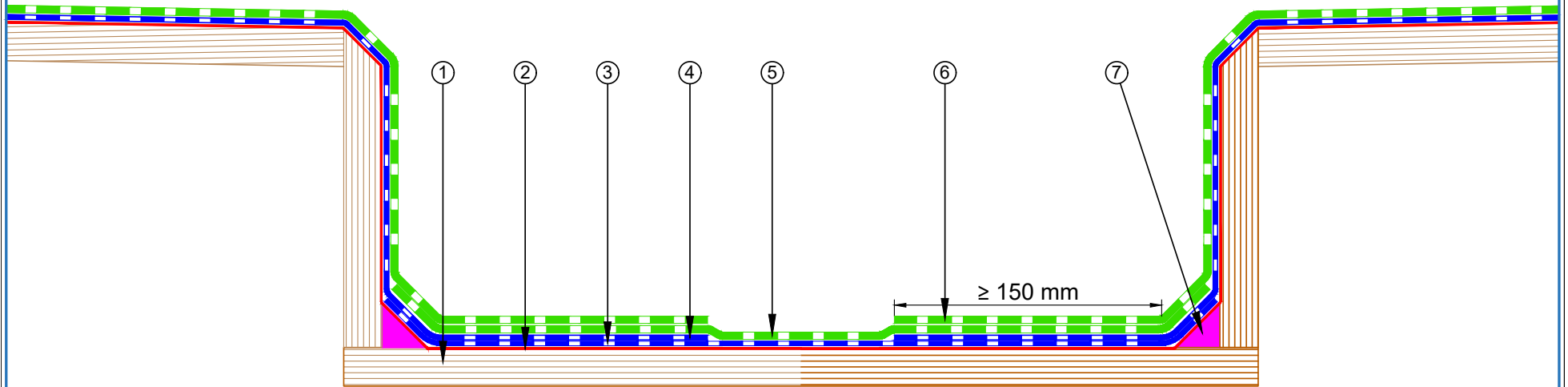

PROJECT :	Cold Roof on Plywood Standard Detail		
TITLE :	Internal Center Gutter		
NUMBER :	SDCRP-D3c	SCALE :	1:3
DRAWN BY :	NKT	DATE :	13-Dec-2021
		REVISED :	
<p><small>Equus Waterproof Membrane Details are specially drawn for use by Local Authorities, Building Contractors, Equus Applicators, Architects and design professionals. All details are drawn to assist in the development of project specific details. Details may be modified where necessary to accommodate job specific requirements but must be approved by Equus Industries Ltd. All components must be supplied by Equus Industries Ltd. Equus reserves the right to alter or upgrade details at any time without prior notice.</small></p>			

- ① Plywood Deck
 - ② EQUUS Sopradere Quick or Aquadere bitumen primer
 - ③ EQUUS DeboPlast, DeboFlex or Debotack 2.5 T/F C175 base sheet
 - ④ EQUUS DuO High Tech 4 Slates/F C180 Firecare cap sheet
 - ⑤ EQUUS cap sheet as separate piece over Plywood Plinth
 - ⑥ Plywood Plinth
 - ⑦ EQUUS Alsan Mastic 2200 bitumen sealant
 - ⑧ EQUUS Alsan Flashing (Quadro) or Equus Matacryn
 - ⑨ SHS penetration
- Note: check compatibility with pipe material

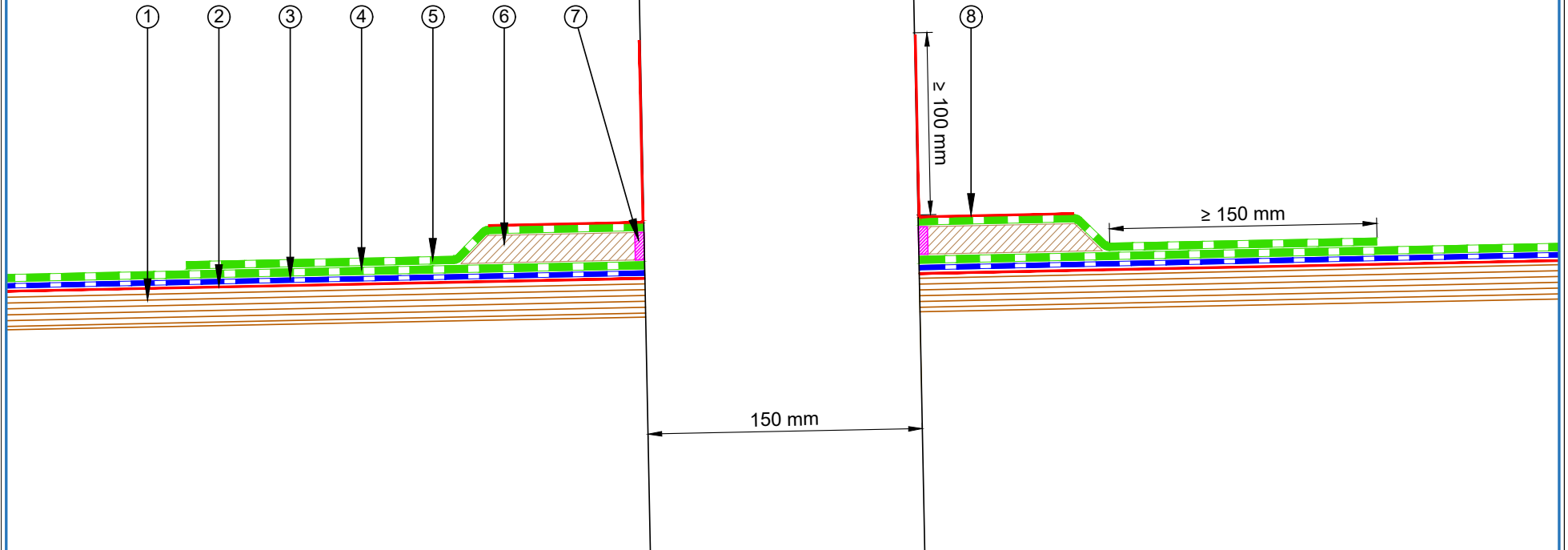

<p>E-mail : admin@equus.co.nz Web : www.equus.co.nz</p>	PROJECT :		Cold Roof on Plywood Standard Detail		
	TITLE :		Pipe Penetration		
	NUMBER :		SDCRP-D4a	SCALE :	1:3
	DRAWN BY :	NKT	DATE :	09-Dec-2021	REVISED :
	<p>Equus Waterproof Membrane Details are specially drawn for use by Local Authorities, Building Contractors, Equus Applicators, Architects and design professionals. All details are drawn to assist in the development of project specific details. Details may be modified where necessary to accommodate job specific requirements but must be approved by Equus Industries Ltd. All components must be supplied by Equus Industries Ltd. Equus reserves the right to alter or upgrade details at any time without prior notice.</p>				



Shrink Sleeve	
Internal diameter Body	Sleeve shrinkable to
18 mm	8 mm
22 mm	12 mm
42 mm	22 mm
55 mm	42 mm
66 mm	55 mm
88 mm	66 mm
110 mm	88 mm

- ① Plywood Deck
- ② EQUUS Sopradere Quick or Aquadere bitumen primer
- ③ EQUUS DeboPlast, DeboFlex or Debotack 2.5 T/F C175 base sheet
- ④ EQUUS base sheet, over Plywood Plinth
- ⑤ EQUUS DuO High Tech 4 Slates/F C180 Firecare cap sheet
- ⑥ EQUUS cap sheet, as separate piece over Shrink Sleeve
- ⑦ Plywood Plinth
- ⑧ Bitumen Flange attached to Shrink Sleeve Body
- ⑨ EQUUS Alsan Mastic 2200 bitumen sealant
- ⑩ Shrink Sleeve Body internal diameter 55 mm
- ⑪ Shrink Sleeve

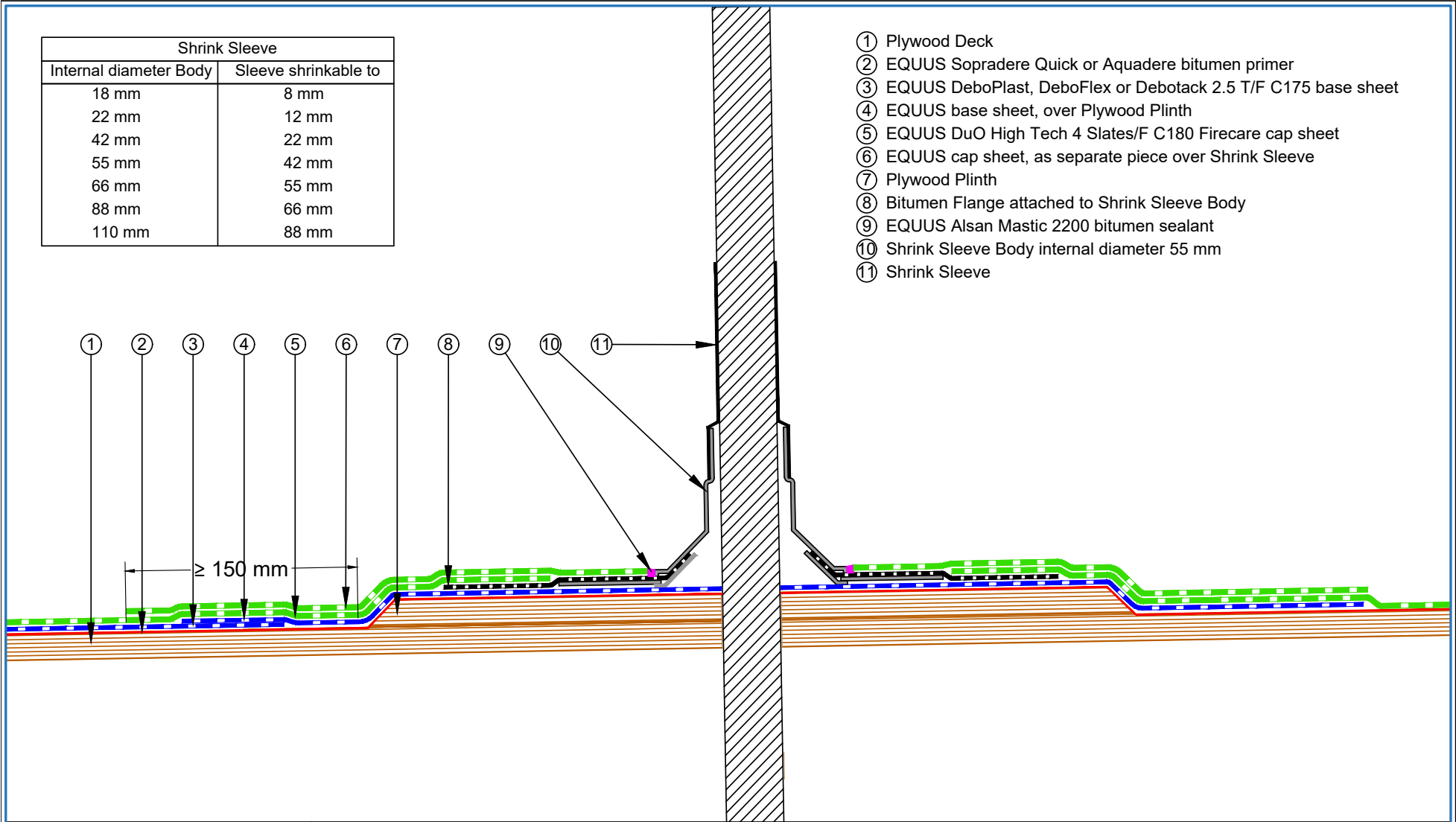

equus
E-mail : admin@equus.co.nz
Web : www.equus.co.nz

PROJECT :	Cold Roof on Plywood Standard Detail		
TITLE :	Pipe Penetration with Shrink Sleeve		
NUMBER :	SDCRP-D4b	SCALE :	1:4
DRAWN BY :	NKT	DATE :	09-Dec-2021
		REVISED :	
<p><small>Equus Waterproof Membrane Details are specially drawn for use by Local Authorities, Building Contractors, Equus Applicators, Architects and design professionals. All details are drawn to assist in the development of project specific details. Details may be modified where necessary to accommodate job specific requirements but must be approved by Equus Industries Ltd. All components must be supplied by Equus Industries Ltd. Equus reserves the right to alter or upgrade details at any time without prior notice.</small></p>			

SOPREMA
AUTHORISED DISTRIBUTOR

- ① Plywood Deck
- ② EQUUS Sopradere Quick or Aquadere bitumen primer
- ③ EQUUS DeboPlast, DeboFlex or Debotack 2.5 T/F C175 base sheet
- ④ EQUUS DuO High Tech 4 Slates/F C180 Firecare cap sheet
- ⑤ EQUUS cap sheet as separate piece over Plywood Plinch
- ⑥ Plywood Plinth
- ⑦ EQUUS Alsan Mastic 2200 bitumen sealant
- ⑧ EQUUS Alsan Flashing (Quadro) or EQUUS Matacyl with STC top coat
- ⑨ PVC Pipe Penetration

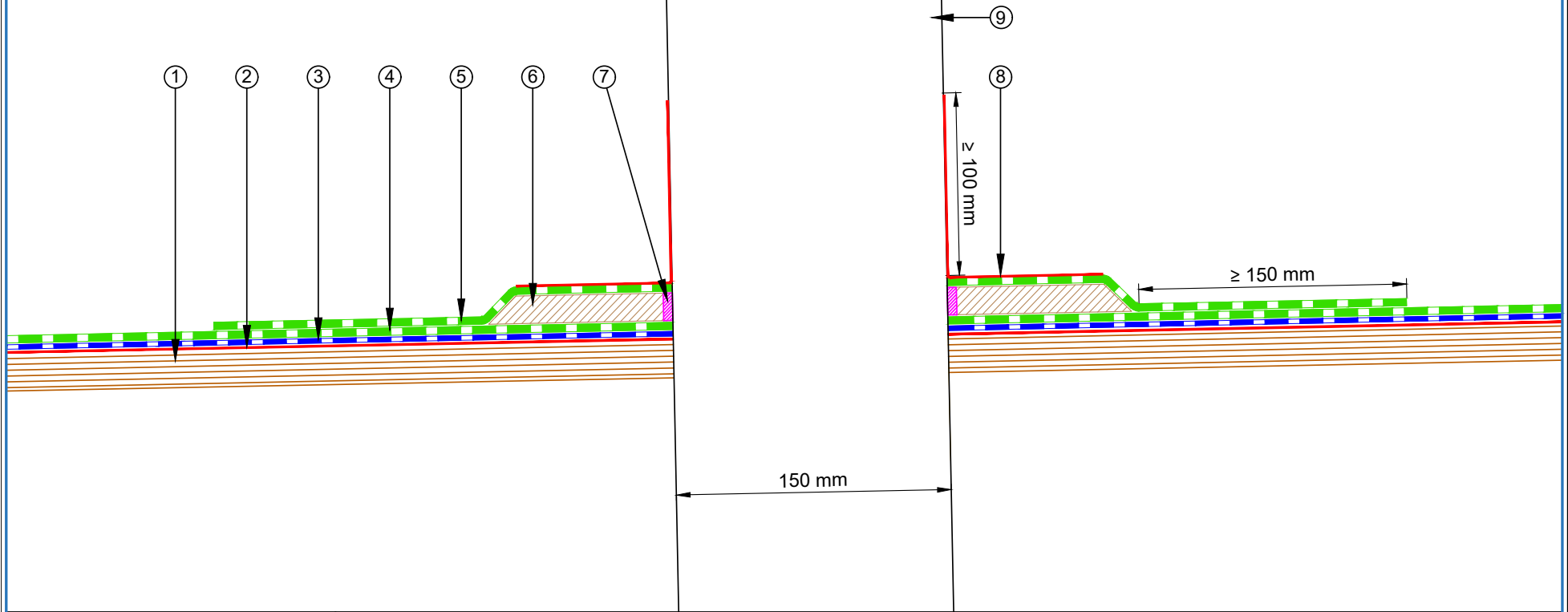

 E-mail : admin@equus.co.nz Web : www.equus.co.nz	PROJECT :		Cold Roof on Plywood Standard Detail -DuO	
	TITLE :		PVC Pipe Penetration	
	NUMBER :	SDCRP-D4c	SCALE :	1:3
	DRAWN BY :	NKT	DATE :	06-Apr-2023
			REVISED :	
<p><small>Equus Waterproof Membrane Details are specially drawn for use by Local Authorities, Building Contractors, Equus Applicators, Architects and design professionals. All details are drawn to assist in the development of project specific details. Details may be modified where necessary to accommodate job specific requirements but must be approved by Equus Industries Ltd. All components must be supplied by Equus Industries Ltd. Equus reserves the right to alter or upgrade details at any time without prior notice.</small></p>				

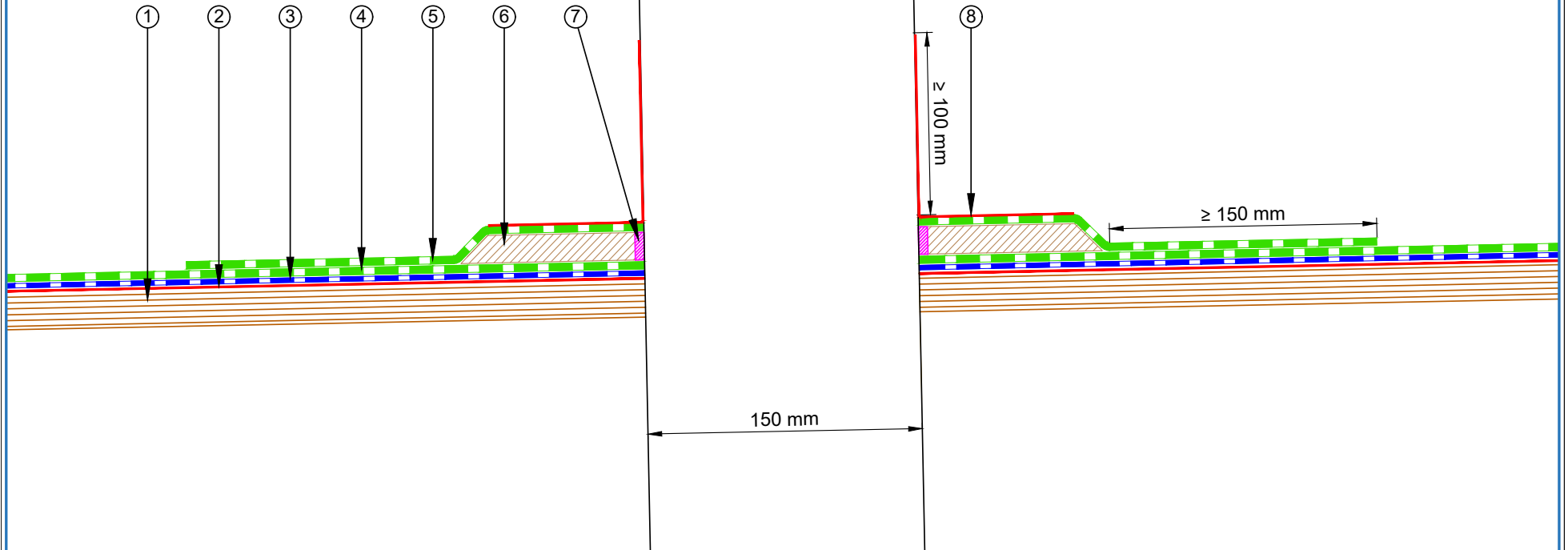

- ① Plywood Deck
- ② EQUUS Sopradere Quick or Aquadere bitumen primer
- ③ EQUUS DeboPlast, DeboFlex or Debotack 2.5 T/F C175 base sheet
- ④ EQUUS DuO High Tech 4 Slates/F C180 Firecare cap sheet
- ⑤ EQUUS cap sheet as separate piece over Plywood Plinth
- ⑥ Plywood Plinth
- ⑦ EQUUS Alsan Mastic 2200 bitumen sealant
- ⑧ EQUUS Alsan Flashing (Quadro) or Equus Matacryn with Duracon 107 metal primer and STC top coat
- ⑨ Metal pipe penetration

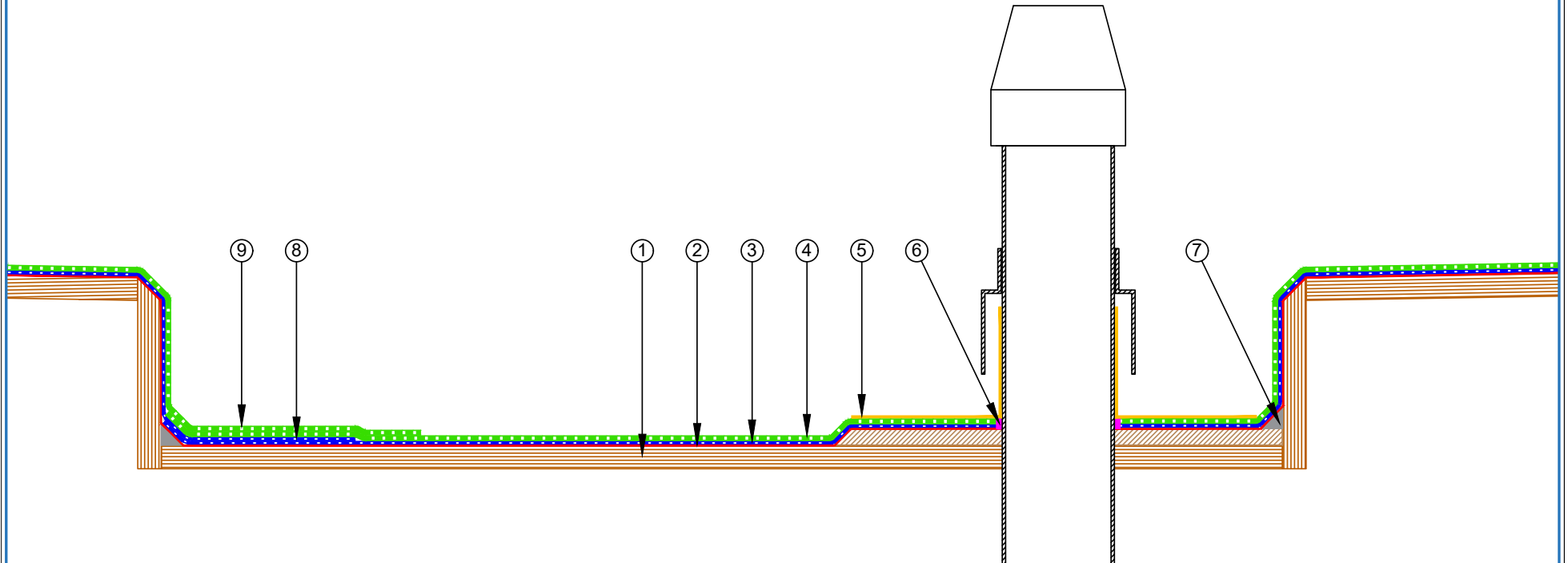

 E-mail : admin@equus.co.nz Web : www.equus.co.nz	PROJECT :		Cold Roof on Plywood Standard Detail -DuO	
	TITLE :		Metal pipe penetration	
	NUMBER :	SDCRP-D4d	SCALE :	1:3
	DRAWN BY :	NKT	DATE :	06-Apr-2023
			REVISED :	
Equus Waterproof Membrane Details are specially drawn for use by Local Authorities, Building Contractors, Equus Applicators, Architects and design professionals. All details are drawn to assist in the development of project specific details. Details may be modified where necessary to accommodate job specific requirements but must be approved by Equus Industries Ltd. All components must be supplied by Equus Industries Ltd. Equus reserves the right to alter or upgrade details at any time without prior notice.				

- ① Plywood Deck
- ② EQUUS Sopradere Quick or Aquadere bitumen primer
- ③ EQUUS DeboPlast, DeboFlex or Debotack 2.5 T/F C175 base sheet
- ④ EQUUS DuO High Tech 4 Slates/F C180 Firecare cap sheet
- ⑤ EQUUS Alsan Flashing (Quadro) or EQUUS Matacryl with STC top coat
- ⑥ EQUUS Alsan Mastic 2200 bitumen sealant
- ⑦ EQUUS bitumen fillet or approved alternative
- ⑧ EQUUS base sheet as separate piece
- ⑨ EQUUS cap sheet as separate piece



 <p>E-mail : admin@equus.co.nz Web : www.equus.co.nz</p>	PROJECT :		Cold Roof on Plywood Standard Detail -DuO		 <p>AUTHORISED DISTRIBUTOR SOPREMA</p>	
	TITLE :		Vent pipe installed to gutter			
	NUMBER :		SDCRP-D4e	SCALE :		NTS
	DRAWN BY :		NKT	DATE :		28-Nov-2023
				REVISED :		
<p><small>Equus Waterproof Membrane Details are specially drawn for use by Local Authorities, Building Contractors, Equus Applicators, Architects and design professionals. All details are drawn to assist in the development of project specific details. Details may be modified where necessary to accommodate job specific requirements but must be approved by Equus Industries Ltd. All components must be supplied by Equus Industries Ltd. Equus reserves the right to alter or upgrade details at any time without prior notice.</small></p>						

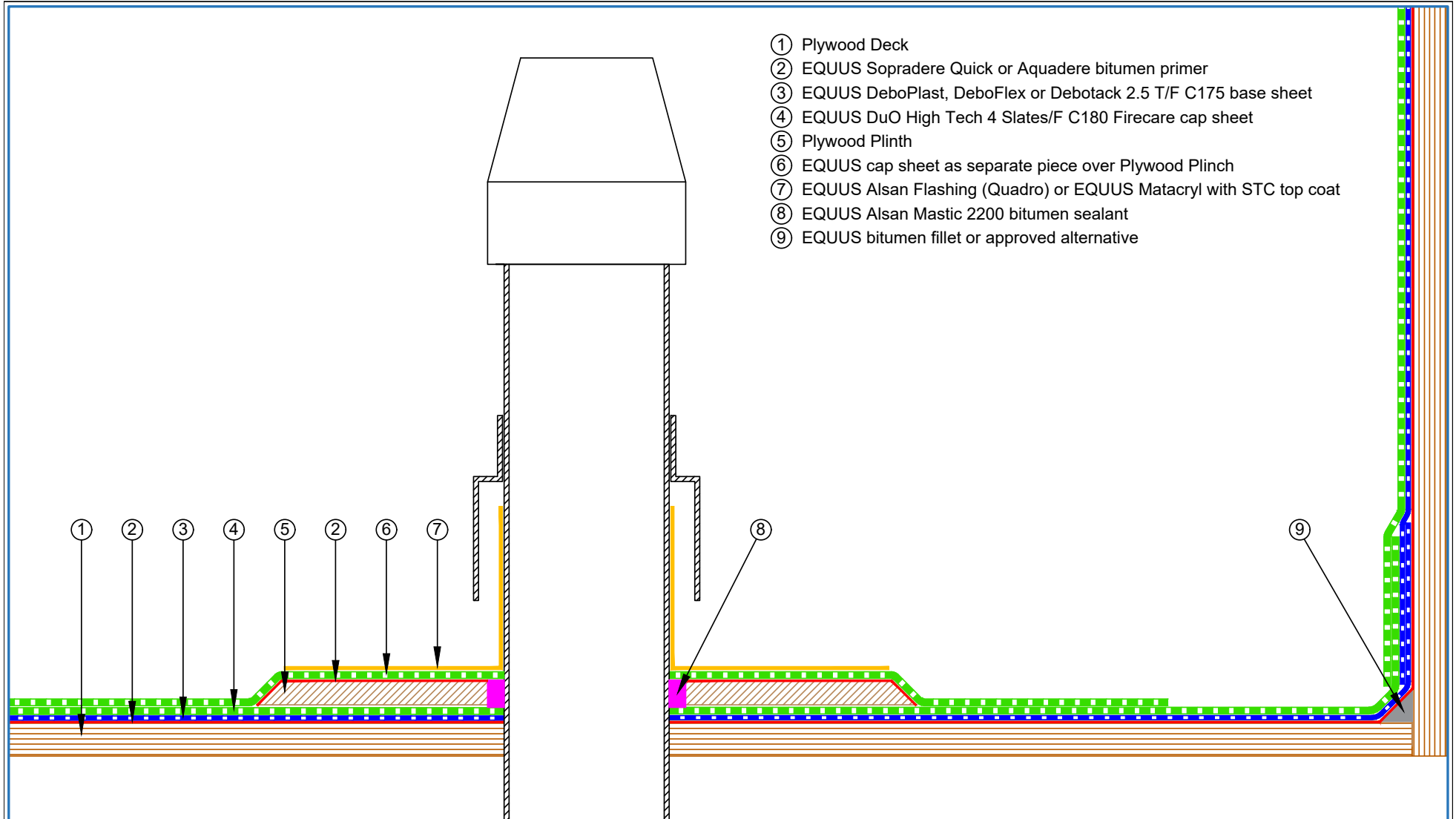

- ① Plywood Deck
- ② EQUUS Sopradere Quick or Aquadere bitumen primer
- ③ EQUUS DeboPlast, DeboFlex or Debotack 2.5 T/F C175 base sheet
- ④ EQUUS DuO High Tech 4 Slates/F C180 Firecare cap sheet
- ⑤ Plywood Plinth
- ⑥ EQUUS cap sheet as separate piece over Plywood Plinth
- ⑦ EQUUS Alsan Flashing (Quadro) or EQUUS Matacyl with STC top coat
- ⑧ EQUUS Alsan Mastic 2200 bitumen sealant
- ⑨ EQUUS bitumen fillet or approved alternative

 E-mail : admin@equus.co.nz Web : www.equus.co.nz	PROJECT :		Cold Roof on Plywood Standard Detail -DuO				
	TITLE :		Vent pipe installed to upstand				
	NUMBER :	SDCRP-D4f	SCALE :	NTS			
	DRAWN BY :	NKT	DATE :	28-Nov-2023		REVISED :	
	Equus Waterproof Membrane Details are specially drawn for use by Local Authorities, Building Contractors, Equus Applicators, Architects and design professionals. All details are drawn to assist in the development of project specific details. Details may be modified where necessary to accommodate job specific requirements but must be approved by Equus Industries Ltd. All components must be supplied by Equus Industries Ltd. Equus reserves the right to alter or upgrade details at any time without prior notice.						

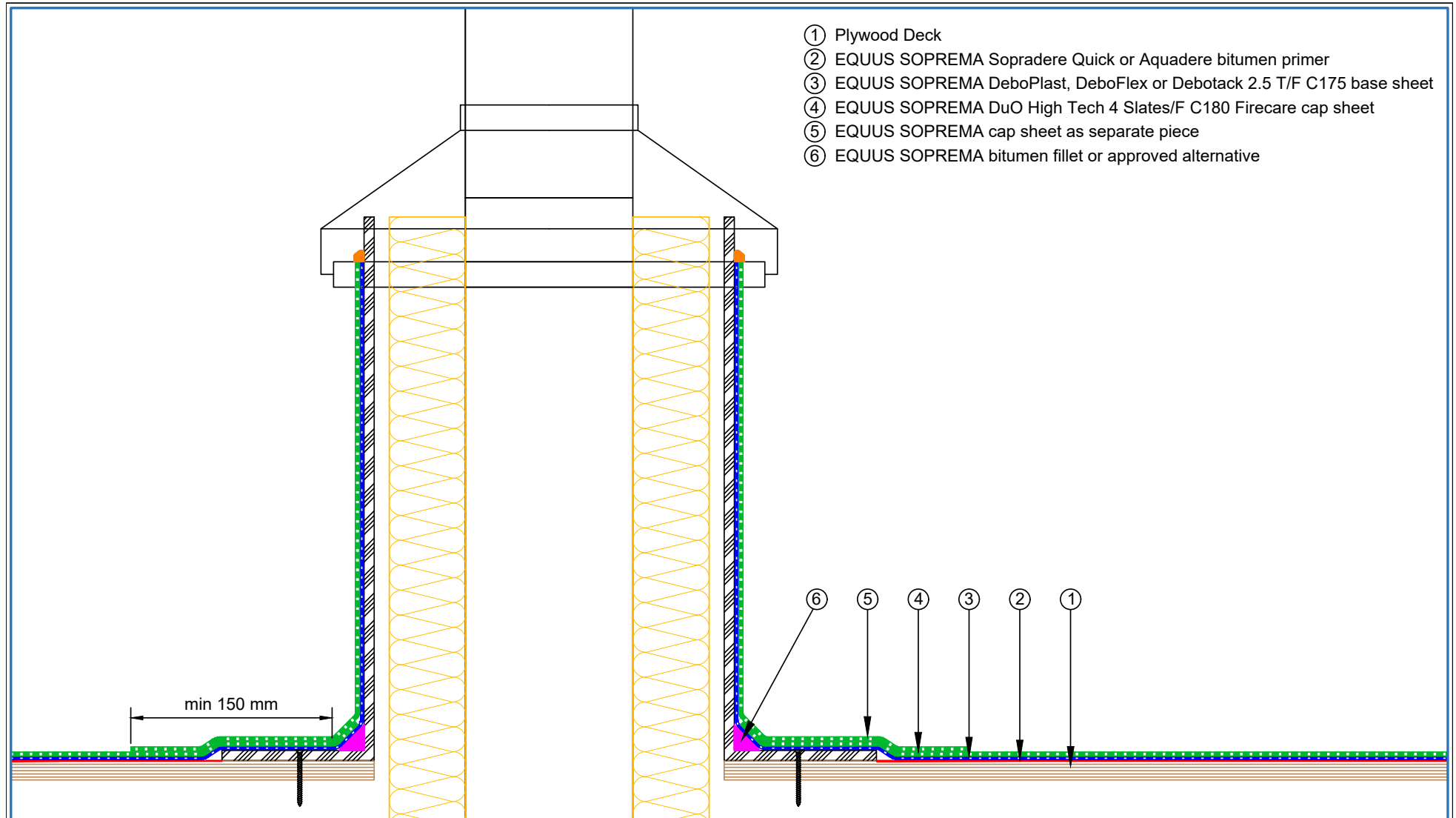

<p>E-mail : info@equus.nz Web : www.equus.co.nz</p>	PROJECT :		Cold Roof on Plywood Standard Detail		<p>AUTHORISED DISTRIBUTOR</p>		
	TITLE :		Flue penetration vent detail				
	NUMBER :	SDCRP-D4g	SCALE :	NTS			
	DRAWN BY :	NKT	DATE :	21-Jan-2024		REVISED :	
	<p>Equus Waterproof Membrane Details are specially drawn for use by Local Authorities, Building Contractors, Equus Applicators, Architects and design professionals. All details are drawn to assist in the development of project specific details. Details may be modified where necessary to accommodate job specific requirements but must be approved by Equus Industries Ltd. All components must be supplied by Equus Industries Ltd. Equus reserves the right to alter or upgrade details at any time without prior notice.</p>						

- ① Plywood Deck
- ② EQUUS Sopradere Quick or Aquadere bitumen primer
- ③ EQUUS DeboPlast, DeboFlex or Debotack 2.5 T/F C175 base sheet
- ④ EQUUS DuO High Tech 4 Slates/F C180 Firecare cap sheet
- ⑤ EQUUS cap sheet as separate piece over Batten
- ⑥ Roof Equipment
- ⑦ EPDM Washer under Screwhead
- ⑧ Timber Roof Batten

STEP 2: Fixing of the Equipment

STEP 1: Fixing of the batten

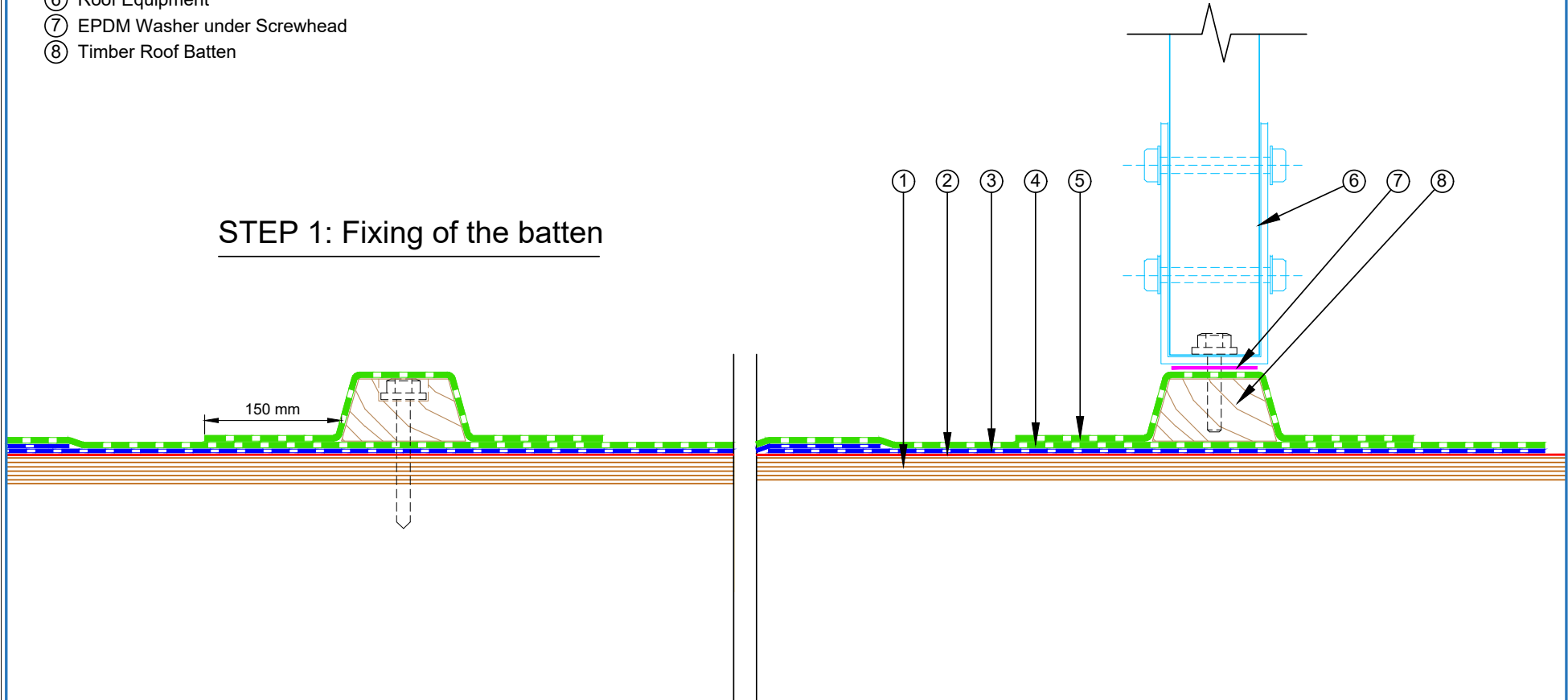

 E-mail : admin@equus.co.nz Web : www.equus.co.nz	PROJECT :		Cold Roof on Plywood Standard Detail	
	TITLE :		Roof Equipment Support Batten	
	NUMBER :	SDCRP-D5a	SCALE :	1:4
	DRAWN BY :	NKT	DATE :	09-Dec-2021
			REVISED :	
Equus Waterproof Membrane Details are specially drawn for use by Local Authorities, Building Contractors, Equus Applicators, Architects and design professionals. All details are drawn to assist in the development of project specific details. Details may be modified where necessary to accommodate job specific requirements but must be approved by Equus Industries Ltd. All components must be supplied by Equus Industries Ltd. Equus reserves the right to alter or upgrade details at any time without prior notice.				

- ① Plywood Deck
- ② EQUUS Sopradere Quick or Aquadere bitumen primer
- ③ EQUUS DeboPlast, DeboFlex or Debotack 2.5 T/F C175 base sheet
- ④ EQUUS DuO High Tech 4 Slates/F C180 Firecare cap sheet
- ⑤ EQUUS cap sheet as separate piece over Batten
- ⑥ EQUUS bitumen fillet or approved alternative
- ⑦ Roof Equipment Bracket
- ⑧ EPDM Washer
- ⑨ Timber Roof Batten

STEP 2: Fixing of the Equipment

STEP 1: Fixing of the batten

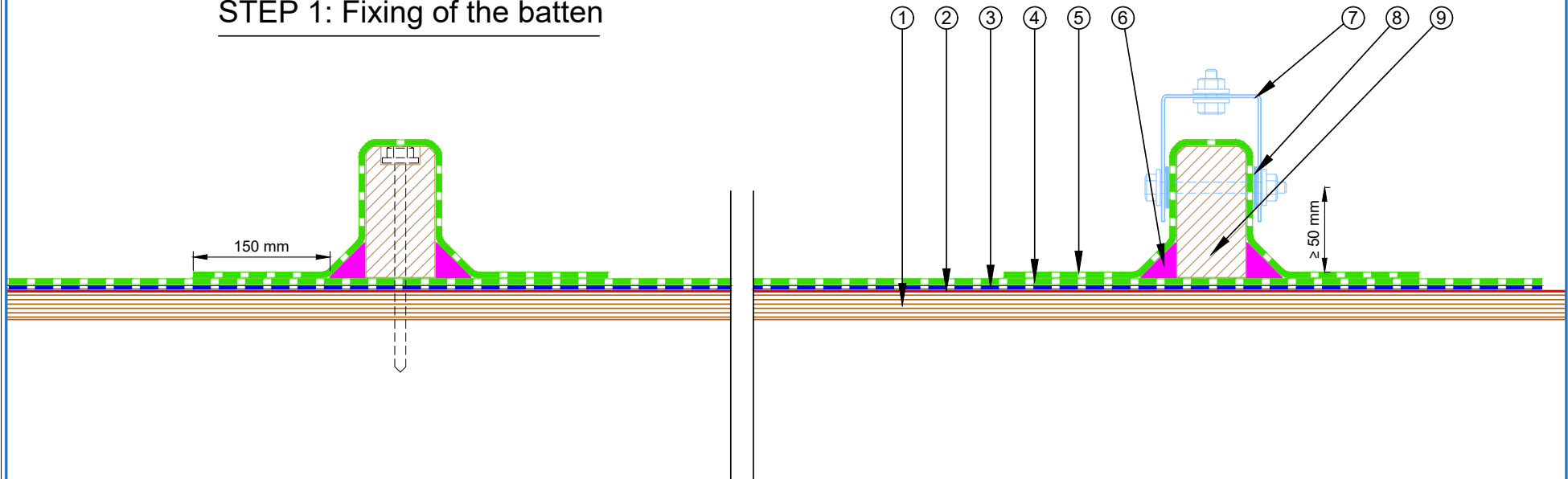

<p>E-mail : admin@equus.co.nz Web : www.equus.co.nz</p>	PROJECT :	Cold Roof on Plywood Standard Detail		
	TITLE :	Roof Equipment Support Batten (Optional)		
	NUMBER :	SDCRP-D5b	SCALE :	1:4
	DRAWN BY :	NKT	DATE :	09-Dec-2021
			REVISED :	
<p><small>Equus Waterproof Membrane Details are specially drawn for use by Local Authorities, Building Contractors, Equus Applicators, Architects and design professionals. All details are drawn to assist in the development of project specific details. Details may be modified where necessary to accommodate job specific requirements but must be approved by Equus Industries Ltd. All components must be supplied by Equus Industries Ltd. Equus reserves the right to alter or upgrade details at any time without prior notice.</small></p>				
		<p>AUTHORISED DISTRIBUTOR SOPREMA</p>		

- ① Plywood Deck
- ② EQUUS Sopradere Quick or Aquadere bitumen primer
- ③ EQUUS DeboPlast, DeboFlex or Debotack 2.5 T/F C175 base sheet
- ④ EQUUS DuO High Tech 4 Slates/F C180 Firecare cap sheet
- ⑤ EQUUS cap sheet as separate piece
- ⑥ Extra triangular piece of EQUUS cap sheet to divert water
- ⑦ EQUUS bitumen fillet or approved alternative
- ⑧ Skylight Joinery

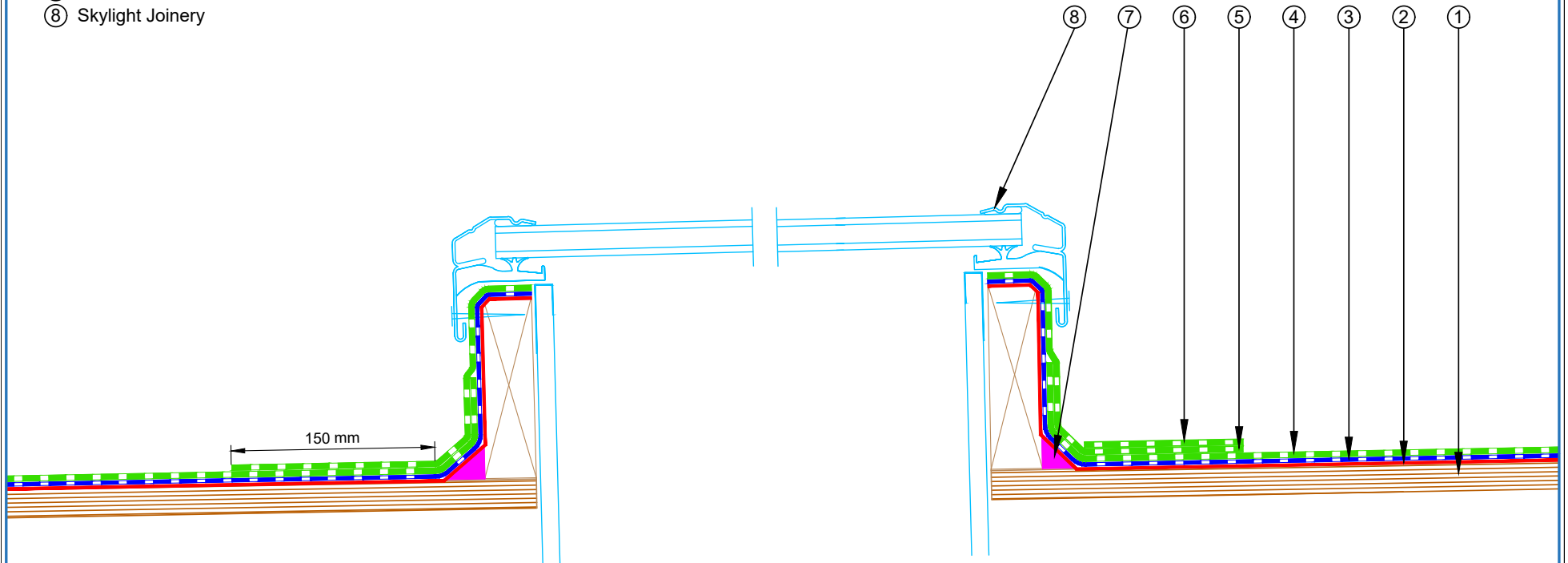

<p>E-mail : admin@equus.co.nz Web : www.equus.co.nz</p>	PROJECT :		Cold Roof on Plywood Standard Detail		<p>AUTHORISED DISTRIBUTOR</p>	
	TITLE :		Skylight/Roof hatch with Extra triangular piece of cap sheet to divert water			
	NUMBER :		SDCRP-D6a	SCALE :		1:4
	DRAWN BY :	NKT	DATE :	09-Dec-2021		REVISED :
	<p>Equus Waterproof Membrane Details are specially drawn for use by Local Authorities, Building Contractors, Equus Applicators, Architects and design professionals. All details are drawn to assist in the development of project specific details. Details may be modified where necessary to accommodate job specific requirements but must be approved by Equus Industries Ltd. All components must be supplied by Equus Industries Ltd. Equus reserves the right to alter or upgrade details at any time without prior notice.</p>					

- ① Plywood Deck
- ② EQUUS Sopradere Quick or Aquadere bitumen primer
- ③ EQUUS DeboPlast, DeboFlex or Debotack 2.5 T/F C175 base sheet
- ④ EQUUS DuO High Tech 4 Slates/F C180 Firecare cap sheet
- ⑤ EQUUS cap sheet as separate piece
- ⑥ Sloped drainage cricket to divert water around skylight
- ⑦ EQUUS bitumen fillet or approved alternative
- ⑧ Skylight Joinery

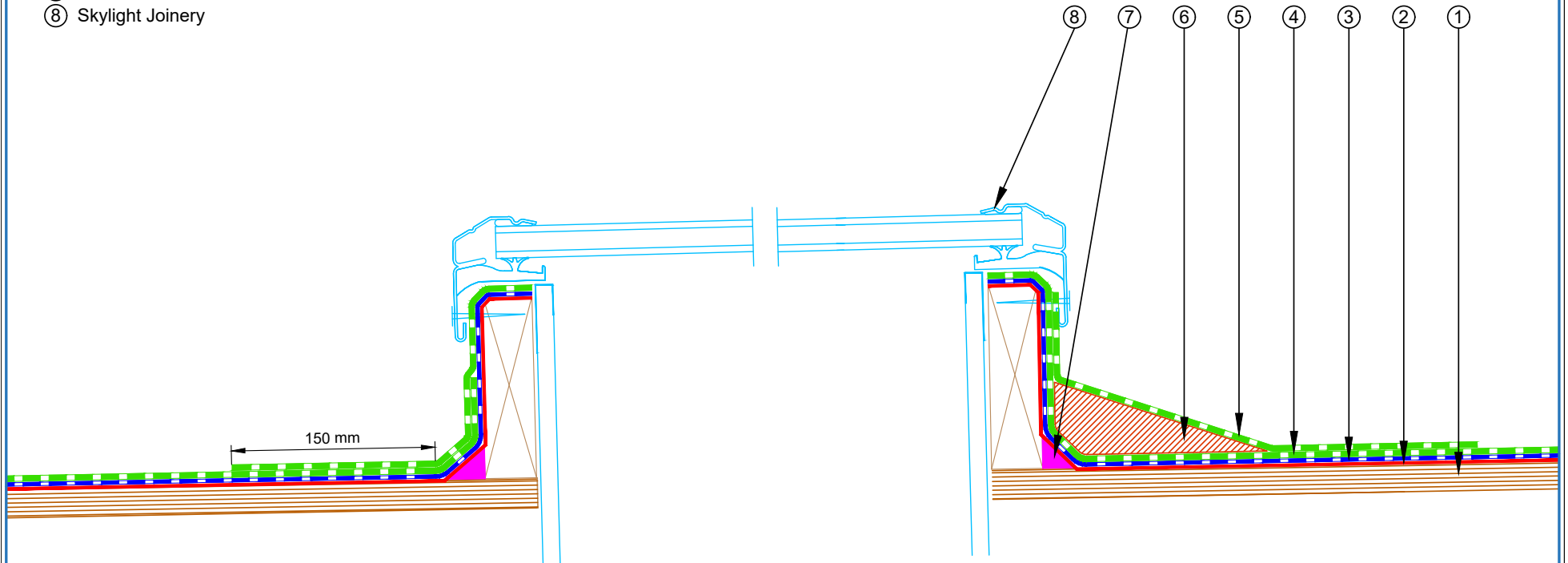

<p>E-mail : admin@equus.co.nz Web : www.equus.co.nz</p>	PROJECT :		Cold Roof on Plywood Standard Detail		<p>AUTHORISED DISTRIBUTOR</p>	
	TITLE :		Skylight/Roof hatch with diverter			
	NUMBER :		SDCRP-D6b	SCALE :		1:4
	DRAWN BY :	NKT	DATE :	09-Dec-2021		REVISED :
	<p>Equus Waterproof Membrane Details are specially drawn for use by Local Authorities, Building Contractors, Equus Applicators, Architects and design professionals. All details are drawn to assist in the development of project specific details. Details may be modified where necessary to accommodate job specific requirements but must be approved by Equus Industries Ltd. All components must be supplied by Equus Industries Ltd. Equus reserves the right to alter or upgrade details at any time without prior notice.</p>					

- ① Plywood Deck
- ② EQUUS Sopradere Quick or Aquadere bitumen primer
- ③ EQUUS DeboPlast, DeboFlex or Debotack 2.5 T/F C175 base sheet
- ④ EQUUS DuO High Tech 4 Slates/F C180 Firecare cap sheet
- ⑤ 18 mm Plywood plinth under Anchor points
- ⑥ Fall Arrest Anchor
- ⑦ Toggle fixing
- ⑧ EQUUS Cap Sheet as separate piece over Anchor point

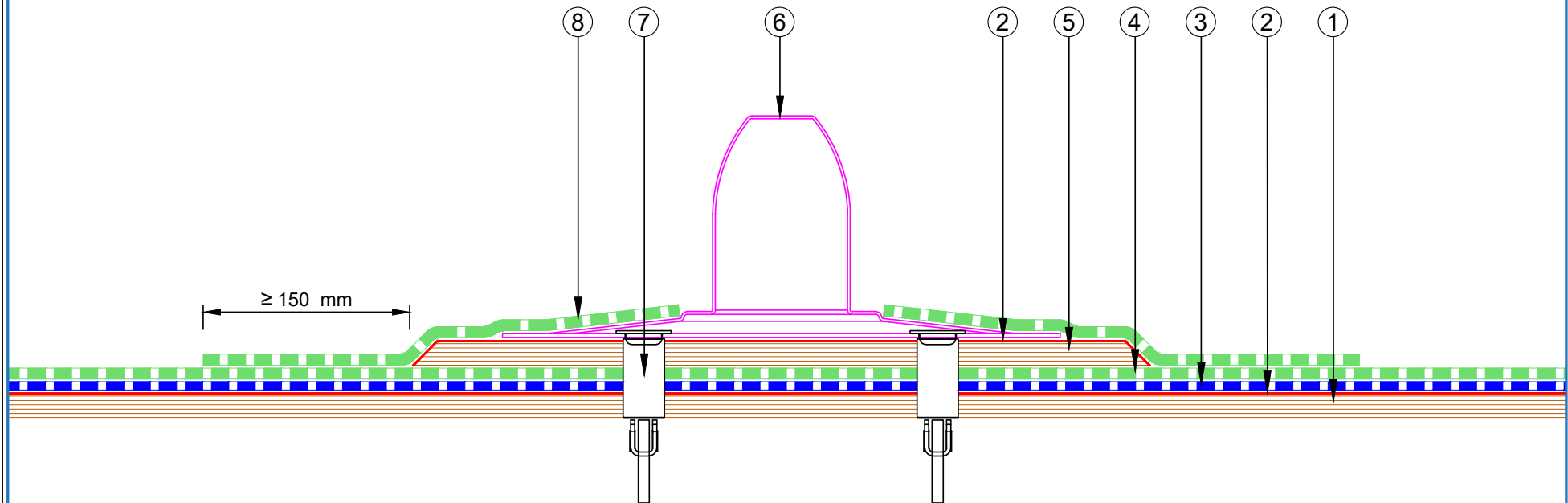

<p>E-mail : admin@equus.co.nz Web : www.equus.co.nz</p>	PROJECT :		Cold Roof on Plywood Standard Detail		<p>AUTHORISED DISTRIBUTOR</p>		
	TITLE :		Fall restraint				
	NUMBER :	SDCRP-D7a	SCALE :	1:4			
	DRAWN BY :	NKT	DATE :	04-Dec-2021		REVISED :	
	<p>Equus Waterproof Membrane Details are specially drawn for use by Local Authorities, Building Contractors, Equus Applicators, Architects and design professionals. All details are drawn to assist in the development of project specific details. Details may be modified where necessary to accommodate job specific requirements but must be approved by Equus Industries Ltd. All components must be supplied by Equus Industries Ltd. Equus reserves the right to alter or upgrade details at any time without prior notice.</p>						

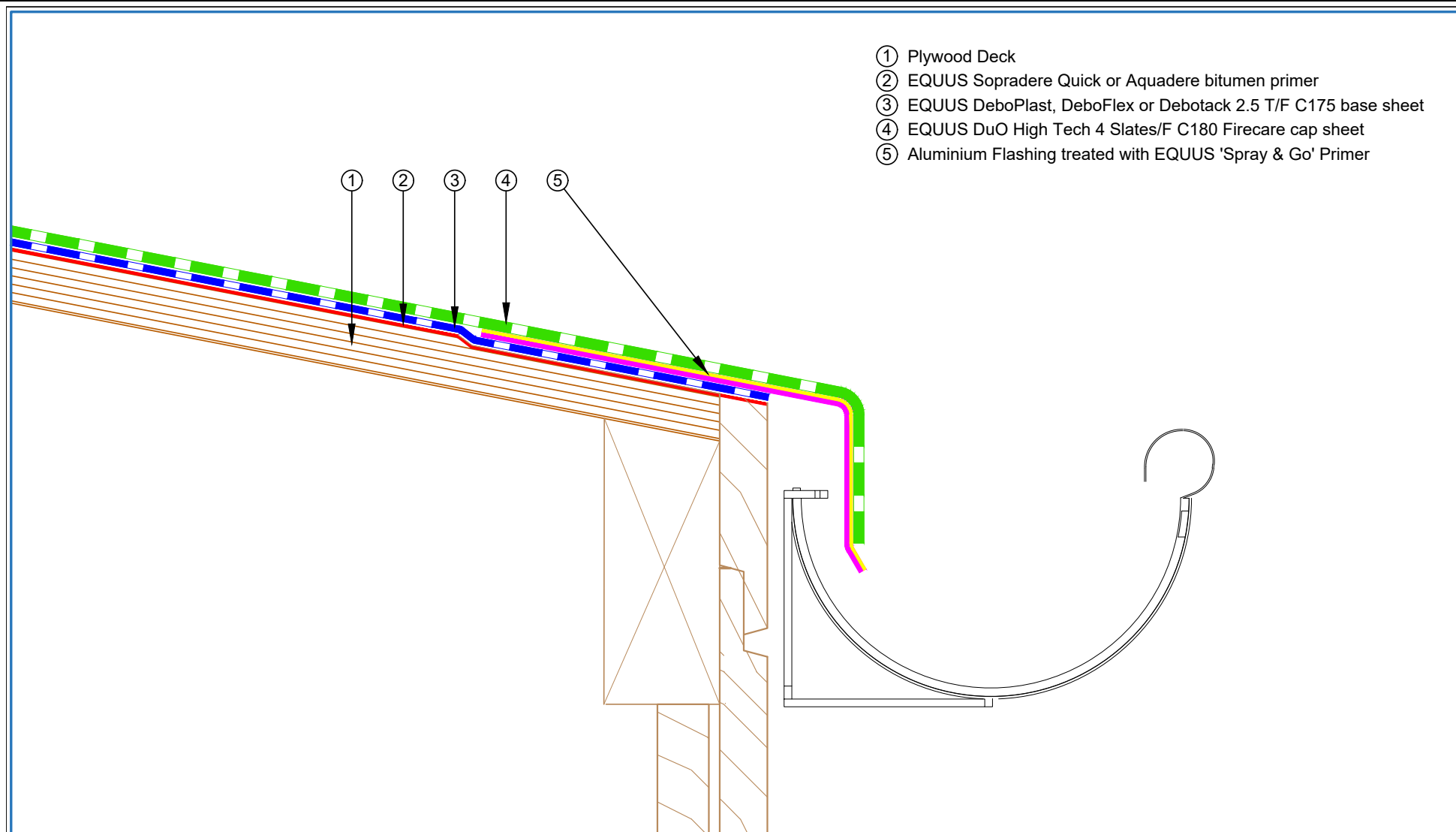



- ① Plywood Deck
- ② EQUUS Sopradere Quick or Aquadere bitumen primer
- ③ EQUUS DeboPlast, DeboFlex or Debotack 2.5 T/F C175 base sheet
- ④ EQUUS DuO High Tech 4 Slates/F C180 Firecare cap sheet
- ⑤ Aluminium Flashing treated with EQUUS 'Spray & Go' Primer

 E-mail : admin@equus.co.nz Web : www.equus.co.nz	PROJECT :		Cold Roof on Plywood Standard Detail		
	TITLE :		Connection to external gutter		
	NUMBER :		SDCRP-D8a	SCALE :	1:2
	DRAWN BY :	NKT	DATE :	09-Dec-2021	REVISED :
	Equus Waterproof Membrane Details are specially drawn for use by Local Authorities, Building Contractors, Equus Applicators, Architects and design professionals. All details are drawn to assist in the development of project specific details. Details may be modified where necessary to accommodate job specific requirements but must be approved by Equus Industries Ltd. All components must be supplied by Equus Industries Ltd. Equus reserves the right to alter or upgrade details at any time without prior notice.				

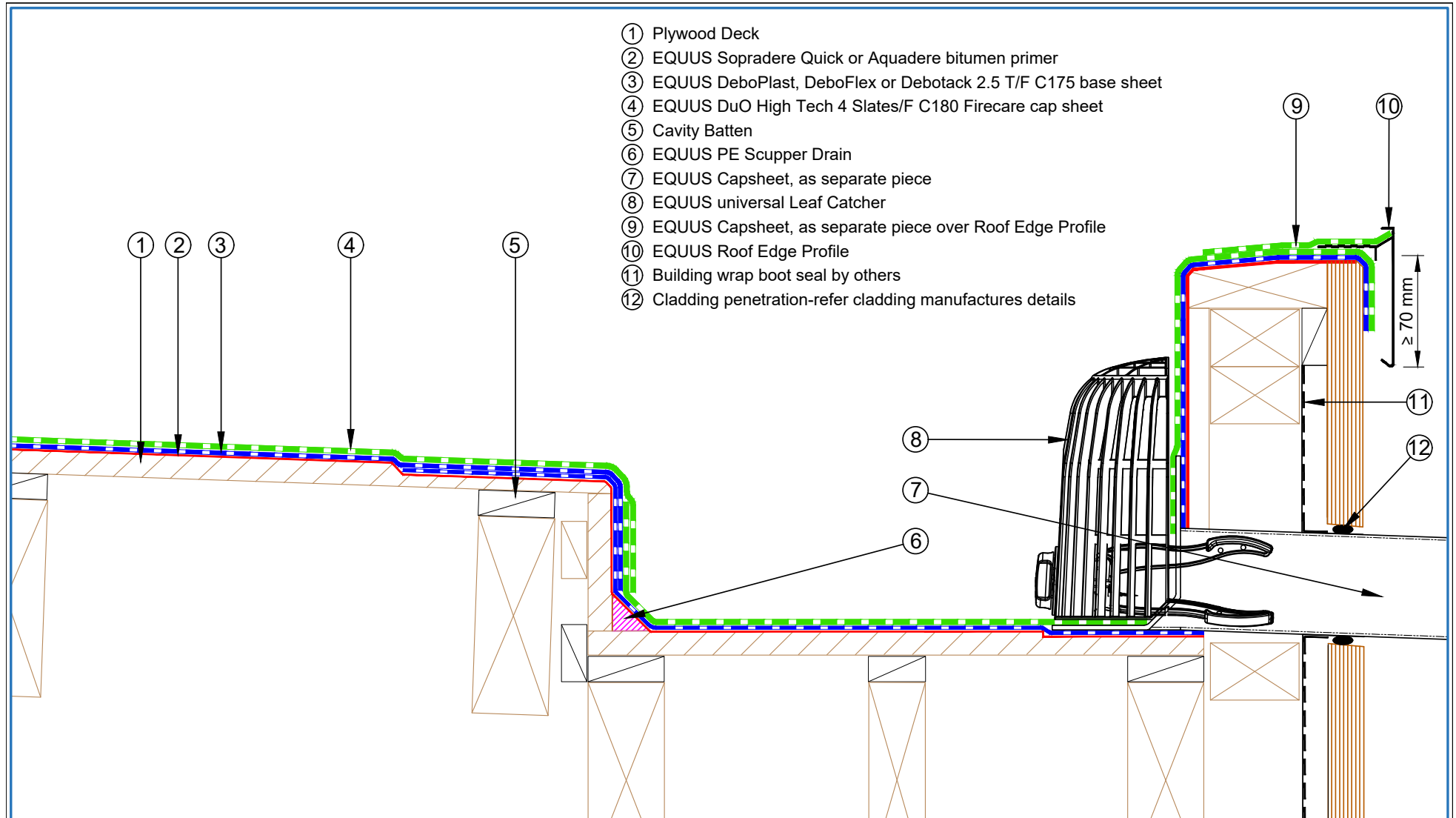



- ① Plywood Deck
- ② EQUUS Sopradere Quick or Aquadere bitumen primer
- ③ EQUUS DeboPlast, DeboFlex or Debotack 2.5 T/F C175 base sheet
- ④ EQUUS DuO High Tech 4 Slates/F C180 Firecare cap sheet
- ⑤ Cavity Batten
- ⑥ EQUUS PE Scupper Drain
- ⑦ EQUUS Capsheet, as separate piece
- ⑧ EQUUS universal Leaf Catcher
- ⑨ EQUUS Capsheet, as separate piece over Roof Edge Profile
- ⑩ EQUUS Roof Edge Profile
- ⑪ Building wrap boot seal by others
- ⑫ Cladding penetration-refer cladding manufactures details

 E-mail : admin@equus.co.nz Web : www.equus.co.nz	PROJECT :		Cold Roof on Plywood Standard Detail	
	TITLE :		Scupper Drain Detail	
	NUMBER :	SDCRP-D9a	SCALE :	1:2
	DRAWN BY :	NKT	DATE :	09-Dec-2021
			REVISED :	
Equus Waterproof Membrane Details are specially drawn for use by Local Authorities, Building Contractors, Equus Applicators, Architects and design professionals. All details are drawn to assist in the development of project specific details. Details may be modified where necessary to accommodate job specific requirements but must be approved by Equus Industries Ltd. All components must be supplied by Equus Industries Ltd. Equus reserves the right to alter or upgrade details at any time without prior notice.				
			 AUTHORISED DISTRIBUTOR SOPREMA	

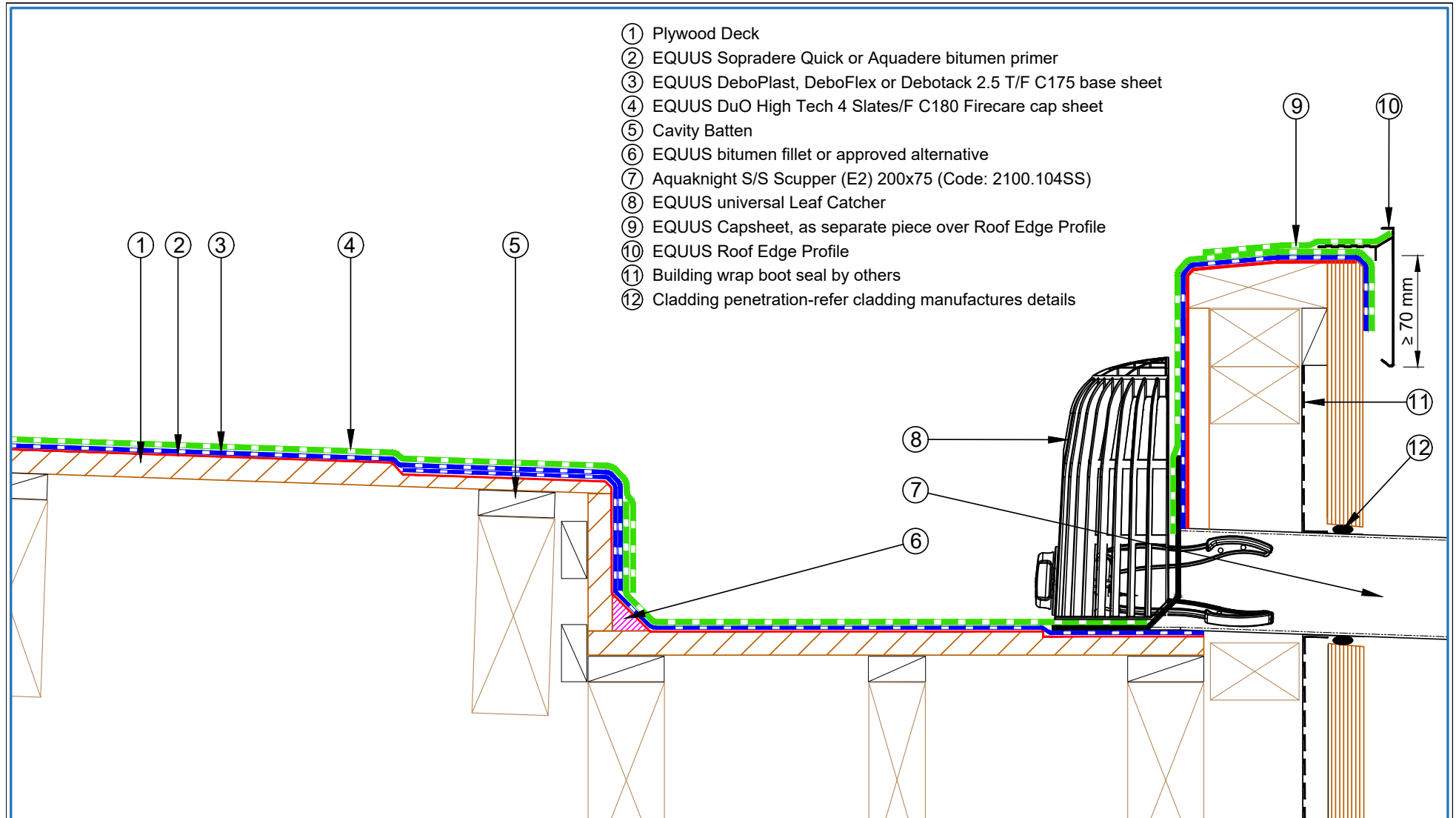

- ① Plywood Deck
- ② EQUUS Sopradere Quick or Aquadere bitumen primer
- ③ EQUUS DeboPlast, DeboFlex or Debotack 2.5 T/F C175 base sheet
- ④ EQUUS DuO High Tech 4 Slates/F C180 Firecare cap sheet
- ⑤ Cavity Batten
- ⑥ EQUUS bitumen fillet or approved alternative
- ⑦ Aquaknight S/S Scupper (E2) 200x75 (Code: 2100.104SS)
- ⑧ EQUUS universal Leaf Catcher
- ⑨ EQUUS Capsheet, as separate piece over Roof Edge Profile
- ⑩ EQUUS Roof Edge Profile
- ⑪ Building wrap boot seal by others
- ⑫ Cladding penetration-refer cladding manufactures details

 E-mail : admin@equus.co.nz Web : www.equus.co.nz	PROJECT :		Cold Roof on Plywood Standard Detail	
	TITLE :		Aquaknight S/S Scupper Detail	
	NUMBER :	SDCRP-D9b	SCALE :	1:2
	DRAWN BY :	NKT	DATE :	09-Dec-2021
			REVISED :	
Equus Waterproof Membrane Details are specially drawn for use by Local Authorities, Building Contractors, Equus Applicators, Architects and design professionals. All details are drawn to assist in the development of project specific details. Details may be modified where necessary to accommodate job specific requirements but must be approved by Equus Industries Ltd. All components must be supplied by Equus Industries Ltd. Equus reserves the right to alter or upgrade details at any time without prior notice.				

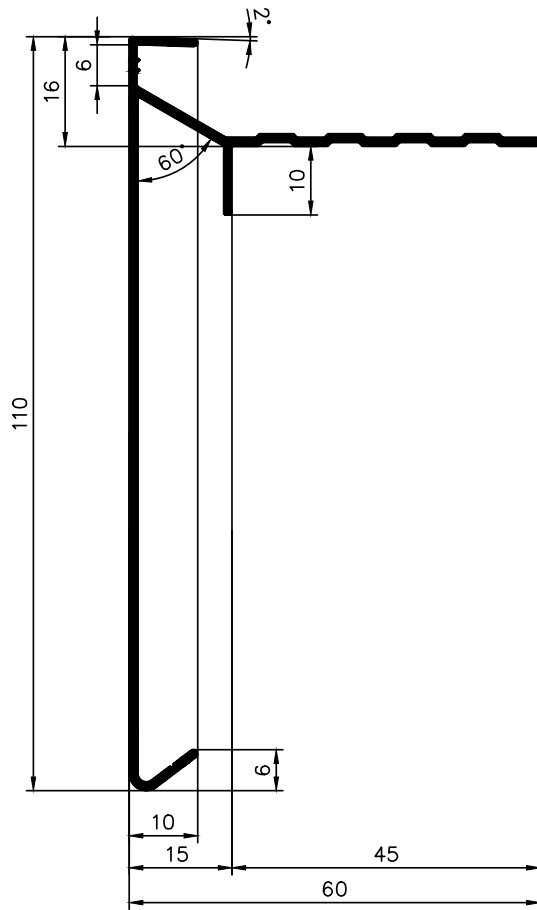

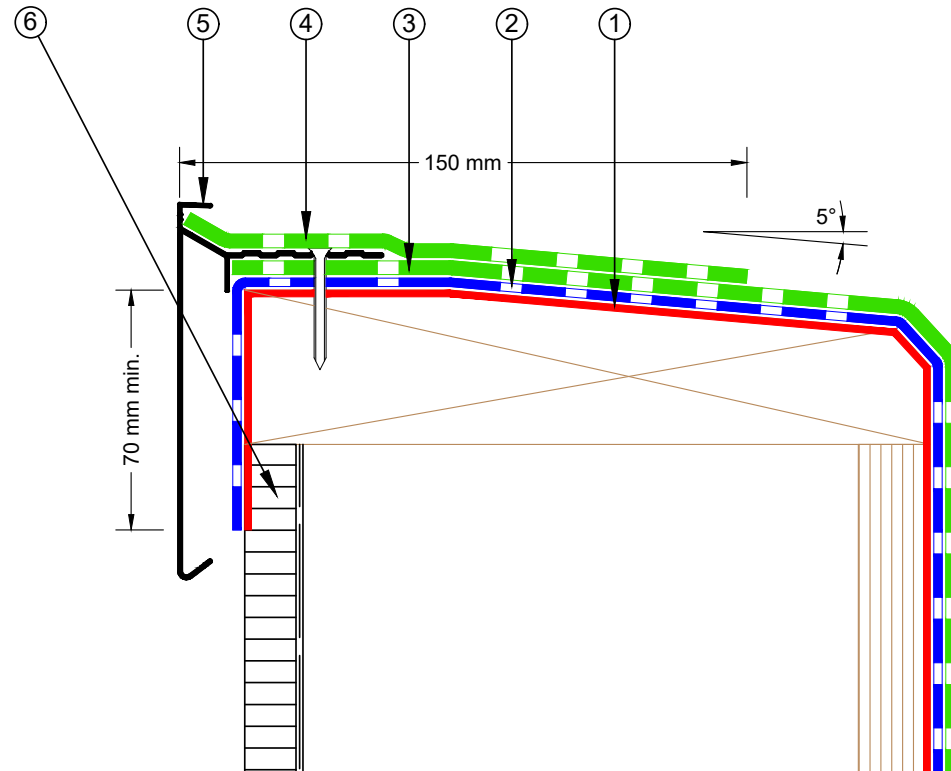

- ① EQUUS Sopradere Quick or Aquadere bitumen primer
- ② EQUUS DeboPlast, DeboFlex or Debotack 2.5 T/F C175 base sheet
- ③ EQUUS DuO High Tech 4 Slates/F C180 Firecare cap sheet
- ④ EQUUS Capsheet as separate piece over Roof edge profile
- ⑤ EQUUS Roof edge profile
- ⑥ Wall cladding and building wrap (by others)

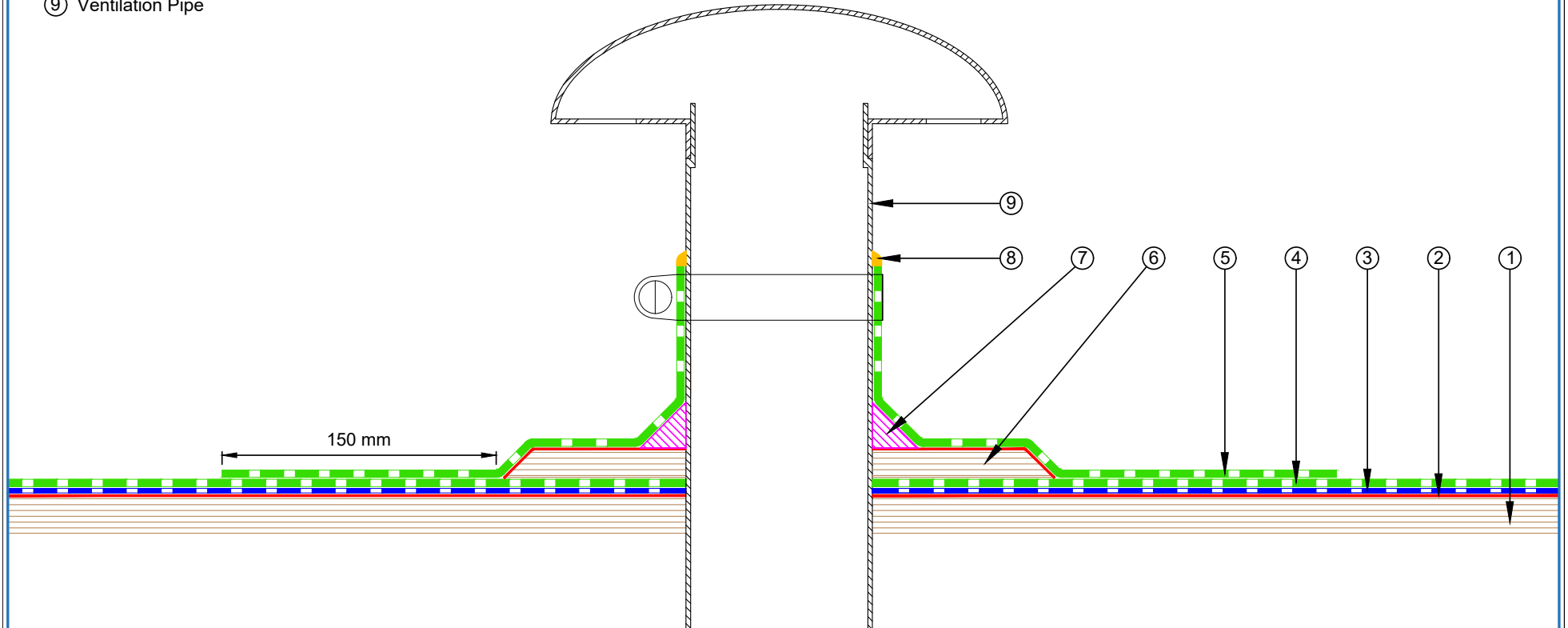

PROJECT :	Cold Roof on Plywood Standard Detail			
TITLE :	Upstand detail with roof edge profile			
NUMBER :	SDCRP-D10a	SCALE :	1:2	
DRAWN BY :	NKT	DATE :	04-Dec-2021	REVISED :
Equus Waterproof Membrane Details are specially drawn for use by Local Authorities, Building Contractors, Equus Applicators, Architects and design professionals. All details are drawn to assist in the development of project specific details. Details may be modified where necessary to accommodate job specific requirements but must be approved by Equus Industries Ltd. All components must be supplied by Equus Industries Ltd. Equus reserves the right to alter or upgrade details at any time without prior notice.				

- ① Plywood Deck
- ② EQUUS Sopradere Quick or Aquadere bitumen primer
- ③ EQUUS DeboPlast, DeboFlex or Debotack 2.5 T/F C175 base sheet
- ④ EQUUS DuO High Tech 4 Slates/F C180 Firecare cap sheet
- ⑤ EQUUS Capsheet as separate piece over Plywood Plinth
- ⑥ Plywood Plinth
- ⑦ EQUUS bitumen fillet or approved alternative
- ⑧ EQUUS Alsan Mastic 2200 bitumen sealant
- ⑨ Ventilation Pipe



 E-mail : admin@equus.co.nz Web : www.equus.co.nz	PROJECT :		Cold Roof on Plywood Standard Detail		 AUTHORISED DISTRIBUTOR SOPREMA	
	TITLE :		Ventilation Pipe with plinth Detail			
	NUMBER :		SDCRP-D11a	SCALE :		1:3
	DRAWN BY :	NKT	DATE :	04-Dec-2021		REVISED :
	Equus Waterproof Membrane Details are specially drawn for use by Local Authorities, Building Contractors, Equus Applicators, Architects and design professionals. All details are drawn to assist in the development of project specific details. Details may be modified where necessary to accommodate job specific requirements but must be approved by Equus Industries Ltd. All components must be supplied by Equus Industries Ltd. Equus reserves the right to alter or upgrade details at any time without prior notice.					

- ① Plywood Deck
- ② EQUUS Sopradere Quick or Aquadere bitumen primer
- ③ EQUUS DeboPlast, DeboFlex or Debotack 2.5 T/F C175 base sheet
- ④ EQUUS DuO High Tech 4 Slates/F C180 Firecare cap sheet
- ⑤ Timber Plinth
- ⑥ Monkey Toe Roof Profile Fixing with Neoprene Washer
- ⑦ EQUUS Capsheet, as separate piece over Timber Plinth

STEP 2: Fixing of the Monkey Toe Roof Profile

STEP 1: Fixing of the Timber Plinth

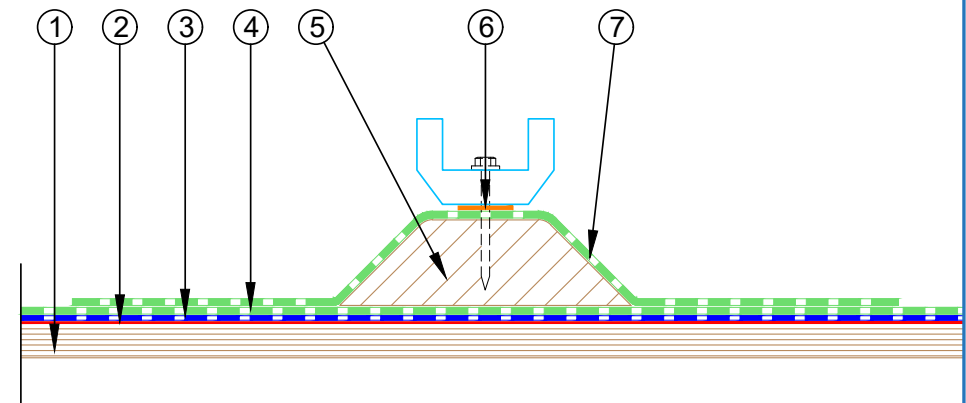
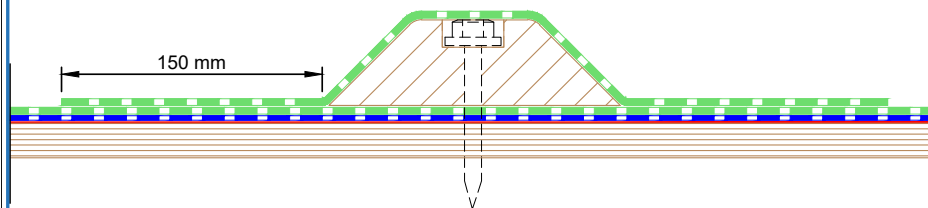

E-mail : admin@equus.co.nz
Web : www.equus.co.nz

PROJECT :	Cold Roof on Plywood Standard Detail		
TITLE :	Monkey Toe Walkway Fixing Detail		
NUMBER :	SDCRP-D12a	SCALE :	1:4
DRAWN BY :	NKT	DATE :	30-Nov-2021
		REVISED :	
<p><small>Equus Waterproof Membrane Details are specially drawn for use by Local Authorities, Building Contractors, Equus Applicators, Architects and design professionals. All details are drawn to assist in the development of project specific details. Details may be modified where necessary to accommodate job specific requirements but must be approved by Equus Industries Ltd. All components must be supplied by Equus Industries Ltd. Equus reserves the right to alter or upgrade details at any time without prior notice.</small></p>			



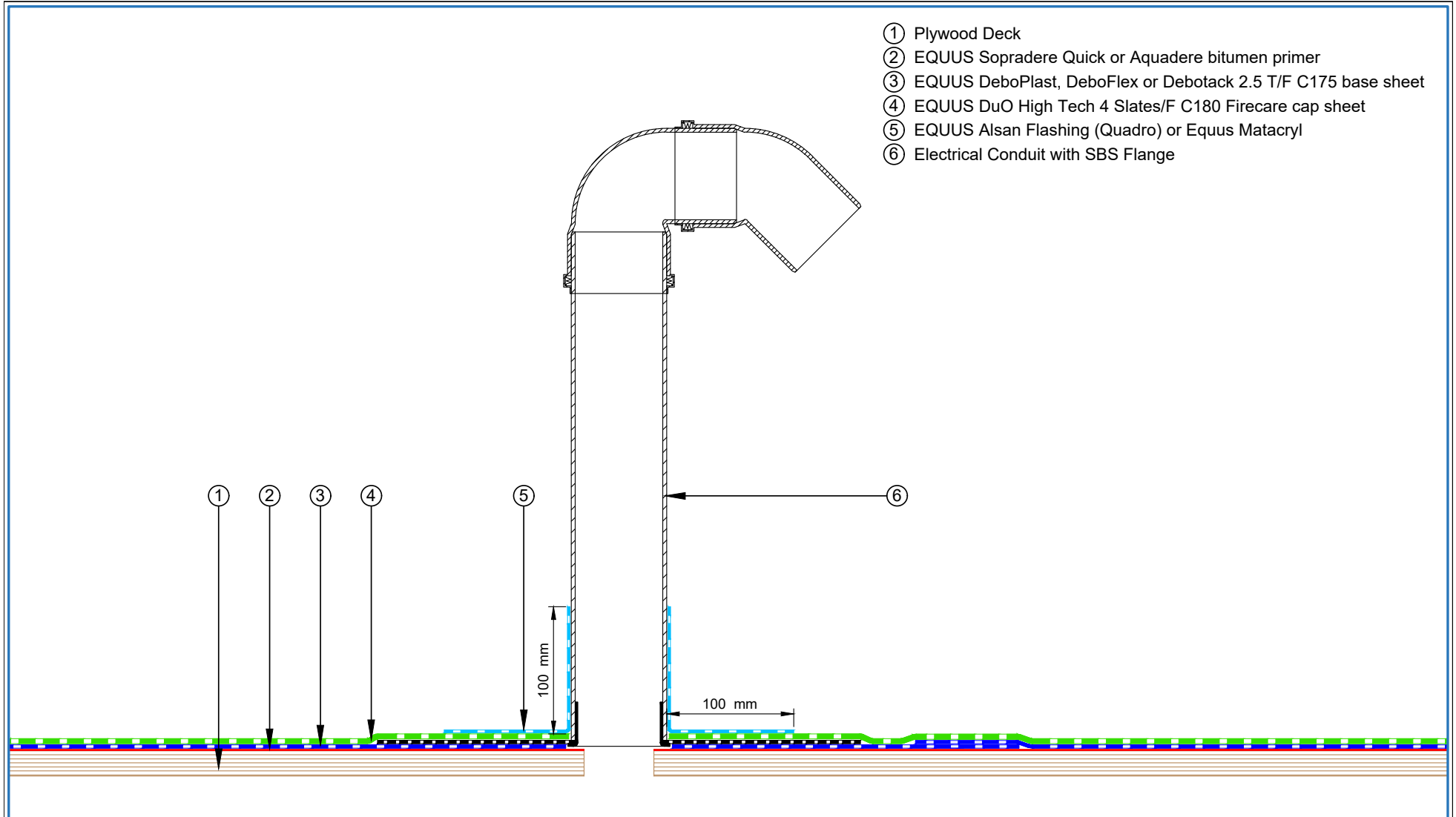

- ① Plywood Deck
- ② EQUUS Sopradere Quick or Aquadere bitumen primer
- ③ EQUUS DeboPlast, DeboFlex or Debotack 2.5 T/F C175 base sheet
- ④ EQUUS DuO High Tech 4 Slates/F C180 Firecare cap sheet
- ⑤ EQUUS Alsan Flashing (Quadro) or Equus Matacyrl
- ⑥ Electrical Conduit with SBS Flange



 E-mail : admin@equus.co.nz Web : www.equus.co.nz	PROJECT :		Cold Roof on Plywood Standard Detail			
	TITLE :		Electrical Conduit			
	NUMBER :		SDCRP-D13a	SCALE :		1:3
	DRAWN BY :	NKT	DATE :	30-Nov-2021		REVISED :
	Equus Waterproof Membrane Details are specially drawn for use by Local Authorities, Building Contractors, Equus Applicators, Architects and design professionals. All details are drawn to assist in the development of project specific details. Details may be modified where necessary to accommodate job specific requirements but must be approved by Equus Industries Ltd. All components must be supplied by Equus Industries Ltd. Equus reserves the right to alter or upgrade details at any time without prior notice.					

- ① Plywood Deck
- ② EQUUS Sopradere Quick or Aquadere bitumen primer
- ③ EQUUS DeboPlast, DeboFlex or Debotack 2.5 T/F C175 base sheet
- ④ EQUUS DuO High Tech 4 Slates/F C180 Firecare cap sheet
- ⑤ Timber Plinth, glued to Capsheet
- ⑥ Clip Ring Fixing with Neoprene Washer into Timber Plinth, but not through Capsheet underneath
- ⑦ Metal Framing Fixing with Neoprene Washer into Timber Plinth, but not through Capsheet underneath
- ⑧ EQUUS Capsheet, as separate piece over Timber Plinth

A. Clip Ring

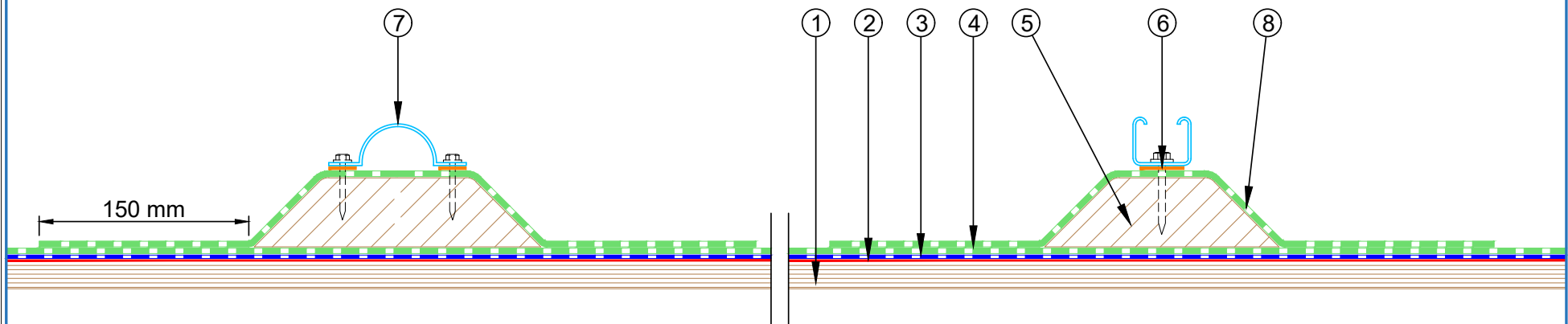
B. Metal Framing



 <p>E-mail : admin@equus.co.nz Web : www.equus.co.nz</p>	PROJECT :	Cold Roof on Plywood Standard Detail		
	TITLE :	Cable Tray Support Fixing Detail		
	NUMBER :	SDCRP-D14a	SCALE :	1:3
	DRAWN BY :	NKT	DATE :	30-Nov-2021
			REVISED :	
<p><small>Equus Waterproof Membrane Details are specially drawn for use by Local Authorities, Building Contractors, Equus Applicators, Architects and design professionals. All details are drawn to assist in the development of project specific details. Details may be modified where necessary to accommodate job specific requirements but must be approved by Equus Industries Ltd. All components must be supplied by Equus Industries Ltd. Equus reserves the right to alter or upgrade details at any time without prior notice.</small></p>				
		 <p>AUTHORISED DISTRIBUTOR SOPREMA</p>		

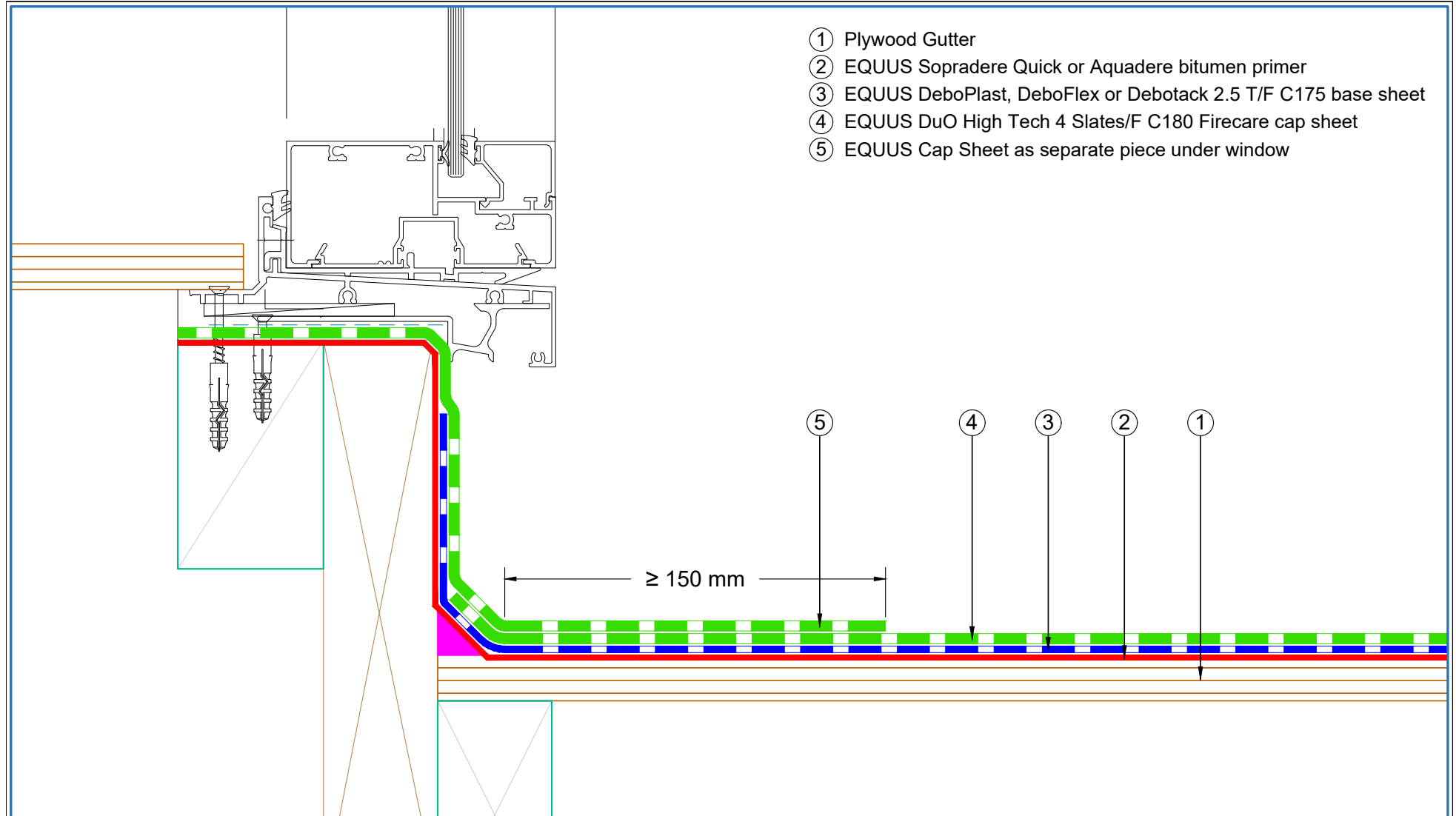

- ① Plywood Gutter
- ② EQUUS Sopradere Quick or Aquadere bitumen primer
- ③ EQUUS DeboPlast, DeboFlex or Debotack 2.5 T/F C175 base sheet
- ④ EQUUS DuO High Tech 4 Slates/F C180 Firecare cap sheet
- ⑤ EQUUS Cap Sheet as separate piece under window

equus
E-mail : admin@equus.co.nz
Web : www.equus.co.nz

PROJECT :	Cold Roof on Plywood Standard Detail		
TITLE :	Window Gutter Detail		
NUMBER :	SDCRP-D15a	SCALE :	1:2
DRAWN BY :	NKT	DATE :	03-Dec-2021
		REVISED :	
<p><small>Equus Waterproof Membrane Details are specially drawn for use by Local Authorities, Building Contractors, Equus Applicators, Architects and design professionals. All details are drawn to assist in the development of project specific details. Details may be modified where necessary to accommodate job specific requirements but must be approved by Equus Industries Ltd. All components must be supplied by Equus Industries Ltd. Equus reserves the right to alter or upgrade details at any time without prior notice.</small></p>			

SOPREMA
AUTHORISED DISTRIBUTOR

- ① Aluminium Angle Profile 25 x 25 mm
- ② Primered Timber Blocking
- ③ Primered Plywood Roof Deck with EQUUS Sopradere Quick or Aquadere bitumen primer
- ④ EQUUS DeboPlast, DeboFlex or Debotack 2.5 T/F C175 base sheet
- ⑤ EQUUS DuO High Tech 4 Slates/F C180 Firecare cap sheet
- ⑥ EQUUS DeboPlast, DeboFlex or Debotack 2.5 T/F C175 base sheet over Kick Out Flashing
- ⑦ EQUUS Cap sheet over Kick Out Flashing
- ⑧ Kick Out Flashing between double layer systems

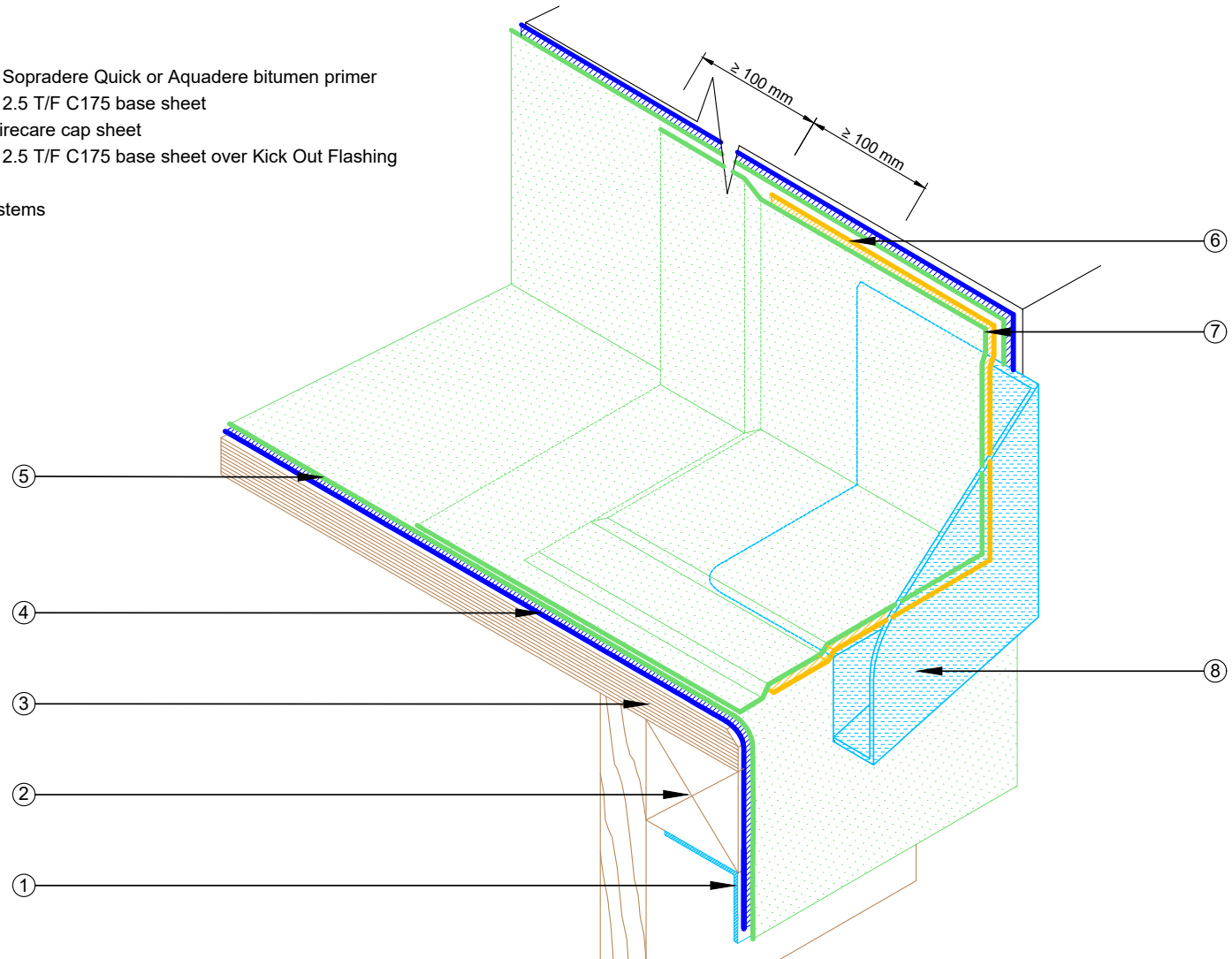

equus
E-mail : admin@equus.co.nz
Web : www.equus.co.nz

PROJECT :	Cold Roof on Plywood Standard Detail			
TITLE :	Kick Out Flashing Detail			
NUMBER :	SDCRP-D16a	SCALE :	NTS	
DRAWN BY :	NKT	DATE :	04-Dec-2021	REVISED :
<p><small>Equus Waterproof Membrane Details are specially drawn for use by Local Authorities, Building Contractors, Equus Applicators, Architects and design professionals. All details are drawn to assist in the development of project specific details. Details may be modified where necessary to accommodate job specific requirements but must be approved by Equus Industries Ltd. All components must be supplied by Equus Industries Ltd. Equus reserves the right to alter or upgrade details at any time without prior notice.</small></p>				

SOPREMA
AUTHORISED DISTRIBUTOR

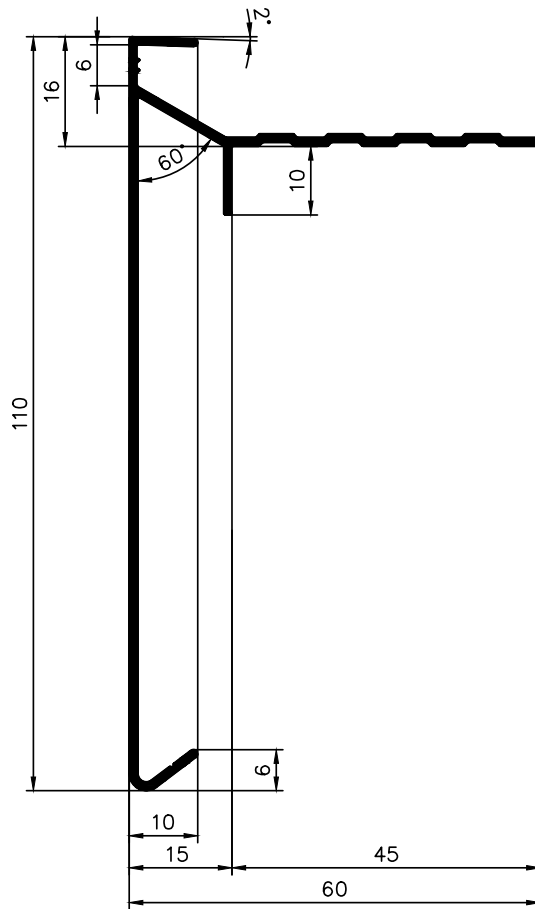

- ① Plywood Deck
- ② EQUUS Sopradere Quick or Aquadere bitumen primer
- ③ EQUUS DeboPlast, DeboFlex or Debotack 2.5 T/F C175 base sheet
- ④ EQUUS DuO High Tech 4 Slates/F C180 Firecare cap sheet
- ⑤ EQUUS Capsheet as separate piece over Roof edge profile
- ⑥ EQUUS SOPREMA Roof edge profile
- ⑦ Wall cladding and building wrap (by others)

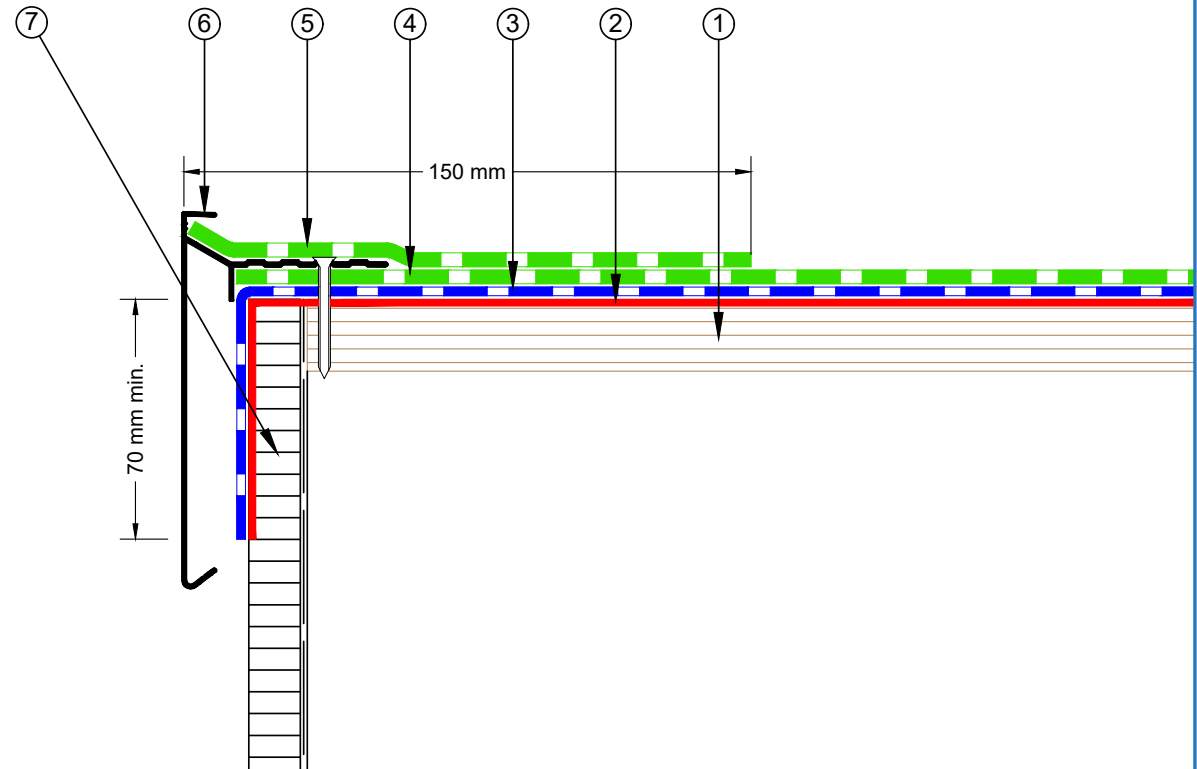

<p>E-mail : admin@equus.co.nz Web : www.equus.co.nz</p>	PROJECT :		Cold Roof on Plywood Standard Detail		<p>AUTHORISED DISTRIBUTOR</p>	
	TITLE :		Verge Detail Without Upstand			
	NUMBER :		SDCRP-D17a	SCALE :		1:2
	DRAWN BY :	NKT	DATE :	04-Dec-2021		REVISED :
	<p>Equus Waterproof Membrane Details are specially drawn for use by Local Authorities, Building Contractors, Equus Applicators, Architects and design professionals. All details are drawn to assist in the development of project specific details. Details may be modified where necessary to accommodate job specific requirements but must be approved by Equus Industries Ltd. All components must be supplied by Equus Industries Ltd. Equus reserves the right to alter or upgrade details at any time without prior notice.</p>					

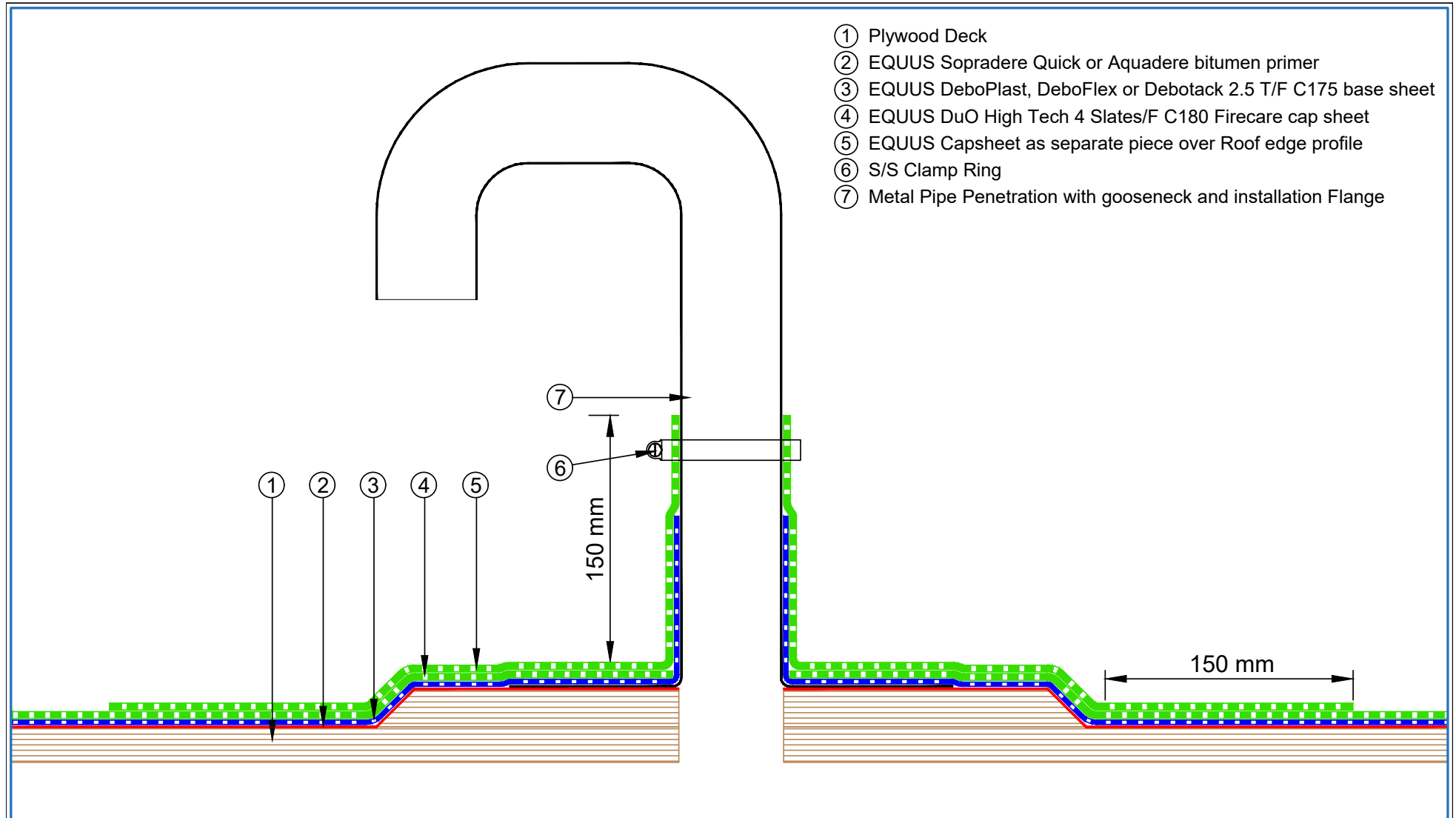

- ① Plywood Deck
- ② EQUUS Sopradere Quick or Aquadere bitumen primer
- ③ EQUUS DeboPlast, DeboFlex or Debotack 2.5 T/F C175 base sheet
- ④ EQUUS DuO High Tech 4 Slates/F C180 Firecare cap sheet
- ⑤ EQUUS Capsheet as separate piece over Roof edge profile
- ⑥ S/S Clamp Ring
- ⑦ Metal Pipe Penetration with gooseneck and installation Flange

 E-mail : admin@equus.co.nz Web : www.equus.co.nz	PROJECT :		Cold Roof on Plywood Standard Detail		 AUTHORISED DISTRIBUTOR
	TITLE :		Pipe Penetration Solar PV Power Conduit		
	NUMBER :	SDCRP-D18a	SCALE :	NTS	
	DRAWN BY :	NKT	DATE :	04-Dec-2021	
	EQUUS Waterproof Membrane Details are specially drawn for use by Local Authorities, Building Contractors, Equus Applicators, Architects and design professionals. All details are drawn to assist in the development of project specific details. Details may be modified where necessary to accommodate job specific requirements but must be approved by Equus Industries Ltd. All components must be supplied by Equus Industries Ltd. Equus reserves the right to alter or upgrade details at any time without prior notice.		REVISED :		

- ① Plywood Deck
- ② EQUUS Sopradere Quick or Aquadere bitumen primer
- ③ EQUUS DeboPlast, DeboFlex or Debotack 2.5 T/F C175 base sheet
- ④ EQUUS DuO High Tech 4 Slates/F C180 Firecare cap sheet
- ⑤ Equus cap sheet, Cover Strip

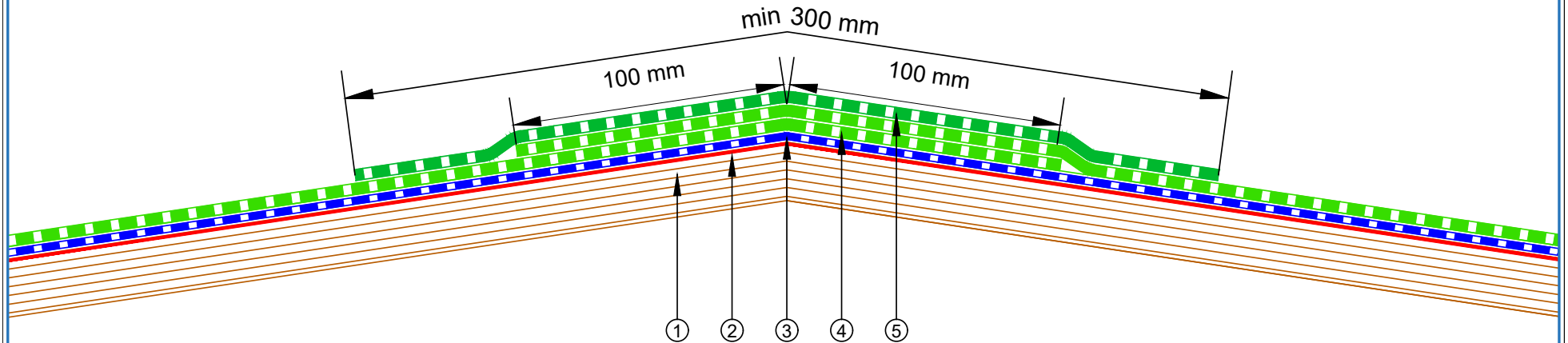

PROJECT :	Cold Roof on Plywood Standard Detail			
TITLE :	Ridge Waterproofing			
NUMBER :	SDCRP-D19a		SCALE :	1:2
DRAWN BY :	NKT	DATE :	28-Jun-2022	REVISED :
<p><small>Equus Waterproof Membrane Details are specially drawn for use by Local Authorities, Building Contractors, Equus Applicators, Architects and design professionals. All details are drawn to assist in the development of project specific details. Details may be modified where necessary to accommodate job specific requirements but must be approved by Equus Industries Ltd. All components must be supplied by Equus Industries Ltd. Equus reserves the right to alter or upgrade details at any time without prior notice.</small></p>				

- ① Plywood Deck
- ② EQUUS Sopradere Quick or Aquadere bitumen primer
- ③ EQUUS DeboPlast, DeboFlex or Debotack 2.5 T/F C175 base sheet
- ④ EQUUS DuO High Tech 4 Slates/F C180 Firecare cap sheet
- ⑤ SOPREMA cap sheet as separate piece over plywood plinth
- ⑥ Roof edge flashing (by others)

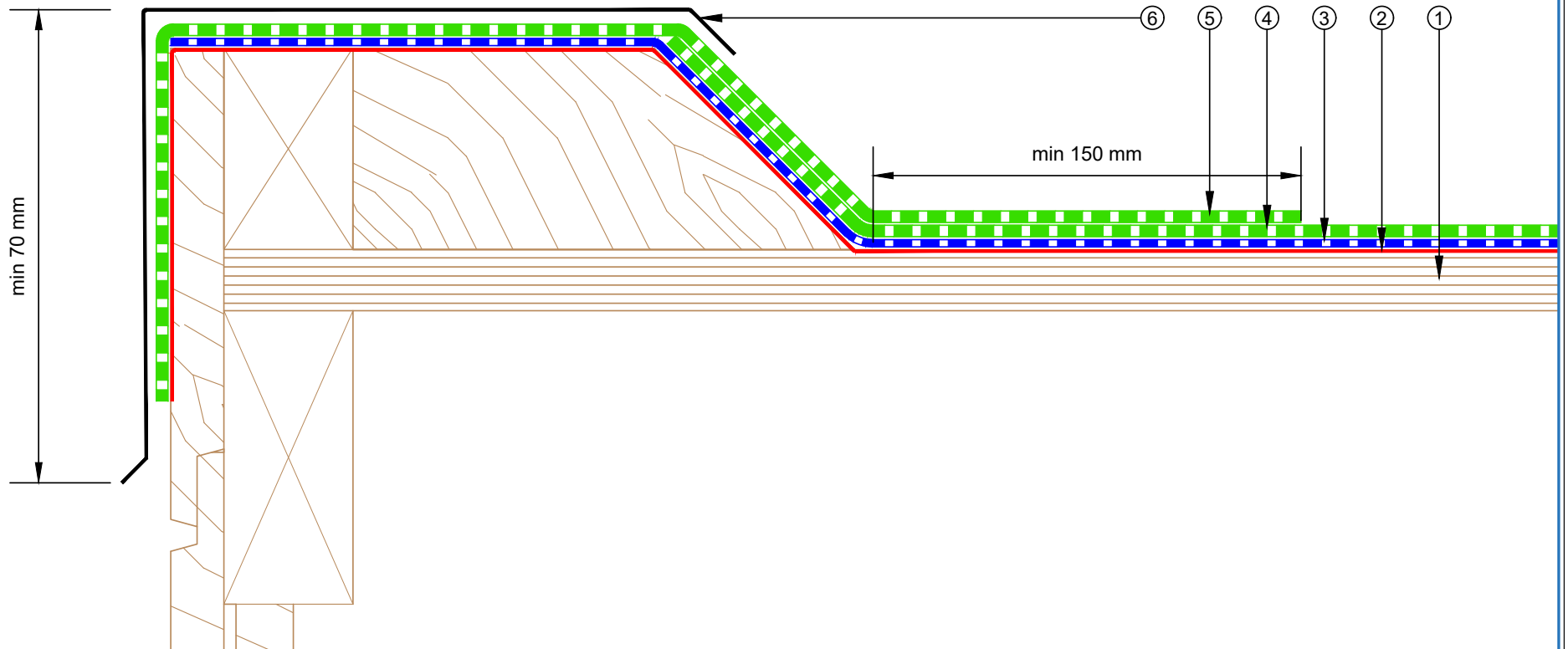

PROJECT :	Cold Roof on Plywood Standard Detail		
TITLE :	Roof Edge Detail		
NUMBER :	SDCRP-D20a	SCALE :	1:2
DRAWN BY :	NKT	DATE :	28-Jun-2022
		REVISED :	
<p><small>Equus Waterproof Membrane Details are specially drawn for use by Local Authorities, Building Contractors, Equus Applicators, Architects and design professionals. All details are drawn to assist in the development of project specific details. Details may be modified where necessary to accommodate job specific requirements but must be approved by Equus Industries Ltd. All components must be supplied by Equus Industries Ltd. Equus reserves the right to alter or upgrade details at any time without prior notice.</small></p>			

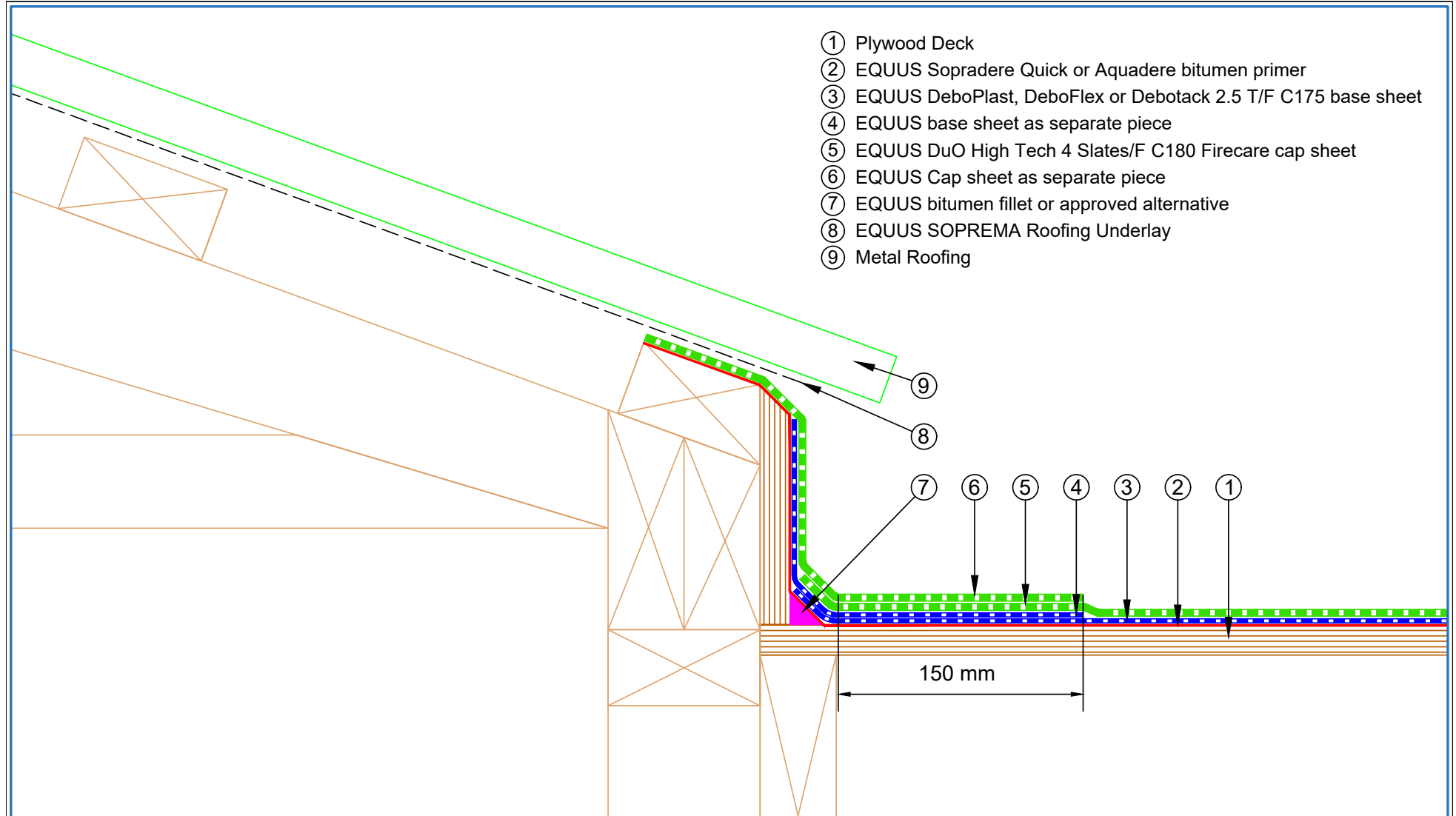

- ① Plywood Deck
- ② EQUUS Sopradere Quick or Aquadere bitumen primer
- ③ EQUUS DeboPlast, DeboFlex or Debotack 2.5 T/F C175 base sheet
- ④ EQUUS base sheet as separate piece
- ⑤ EQUUS DuO High Tech 4 Slates/F C180 Firecare cap sheet
- ⑥ EQUUS Cap sheet as separate piece
- ⑦ EQUUS bitumen fillet or approved alternative
- ⑧ EQUUS SOPREMA Roofing Underlay
- ⑨ Metal Roofing

150 mm



E-mail : admin@equus.co.nz
Web : www.equus.co.nz

PROJECT :	Warm Roof on Plywood Standard Detail		
TITLE :	Roof Junction - Upstand to Metal Roofing		
NUMBER :	SDWRP-D22a	SCALE :	1 : 3 @A4
DRAWN BY :	NKT	DATE :	16-Jan-2023
REVISED :			
<p><small>Equus Waterproof Membrane Details are specially drawn for use by Local Authorities, Building Contractors, Equus Applicators, Architects and design professionals. All details are drawn to assist in the development of project specific details. Details may be modified where necessary to accommodate job specific requirements but must be approved by Equus Industries Ltd. All components must be supplied by Equus Industries Ltd. Equus reserves the right to alter or upgrade details at any time without prior notice.</small></p>			



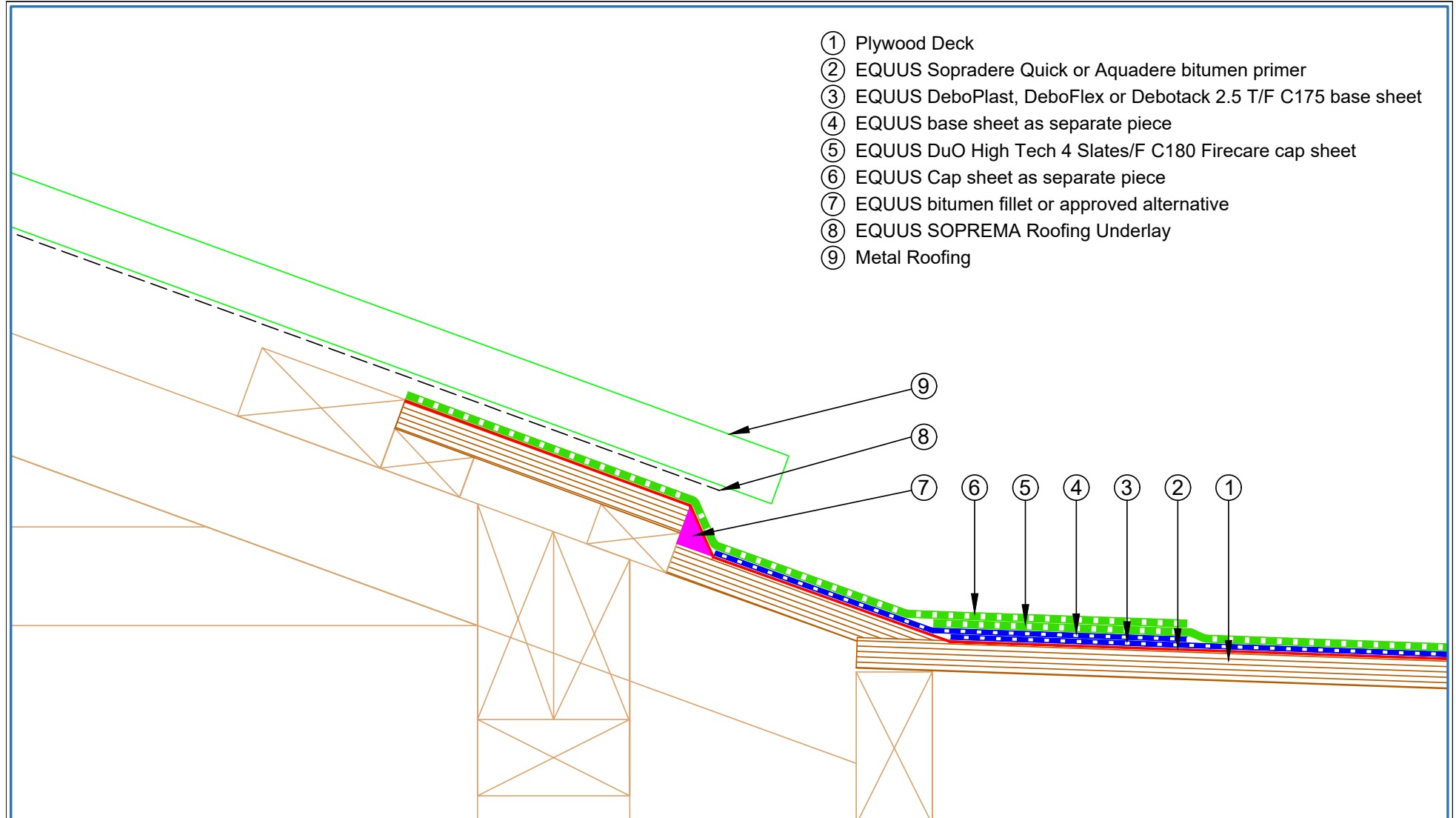

- ① Plywood Deck
- ② EQUUS Sopradere Quick or Aquadere bitumen primer
- ③ EQUUS DeboPlast, DeboFlex or Debotack 2.5 T/F C175 base sheet
- ④ EQUUS base sheet as separate piece
- ⑤ EQUUS DuO High Tech 4 Slates/F C180 Firecare cap sheet
- ⑥ EQUUS Cap sheet as separate piece
- ⑦ EQUUS bitumen fillet or approved alternative
- ⑧ EQUUS SOPREMA Roofing Underlay
- ⑨ Metal Roofing

PROJECT :	Warm Roof on Plywood Standard Detail		
TITLE :	Roof Junction - Membrane to Metal Roofing Longrun		
NUMBER :	SDWRP-D22b	SCALE :	1 : 3 @A4
DRAWN BY :	NKT	DATE :	16-Jan-2023
		REVISED :	
<p><small>Equus Waterproof Membrane Details are specially drawn for use by Local Authorities, Building Contractors, Equus Applicators, Architects and design professionals. All details are drawn to assist in the development of project specific details. Details may be modified where necessary to accommodate job specific requirements but must be approved by Equus Industries Ltd. All components must be supplied by Equus Industries Ltd. Equus reserves the right to alter or upgrade details at any time without prior notice.</small></p>			

- ① Plywood Deck
- ② EQUUS Sopradere Quick or Aquadere bitumen primer
- ③ EQUUS DeboTack 2.5 T/F C175, base sheet
- ④ EQUUS DuO High Tech 4 Slates/F C180 Firecare cap sheet
- ⑤ M.A. Drip edge flashing treated with SOPRASPRAY

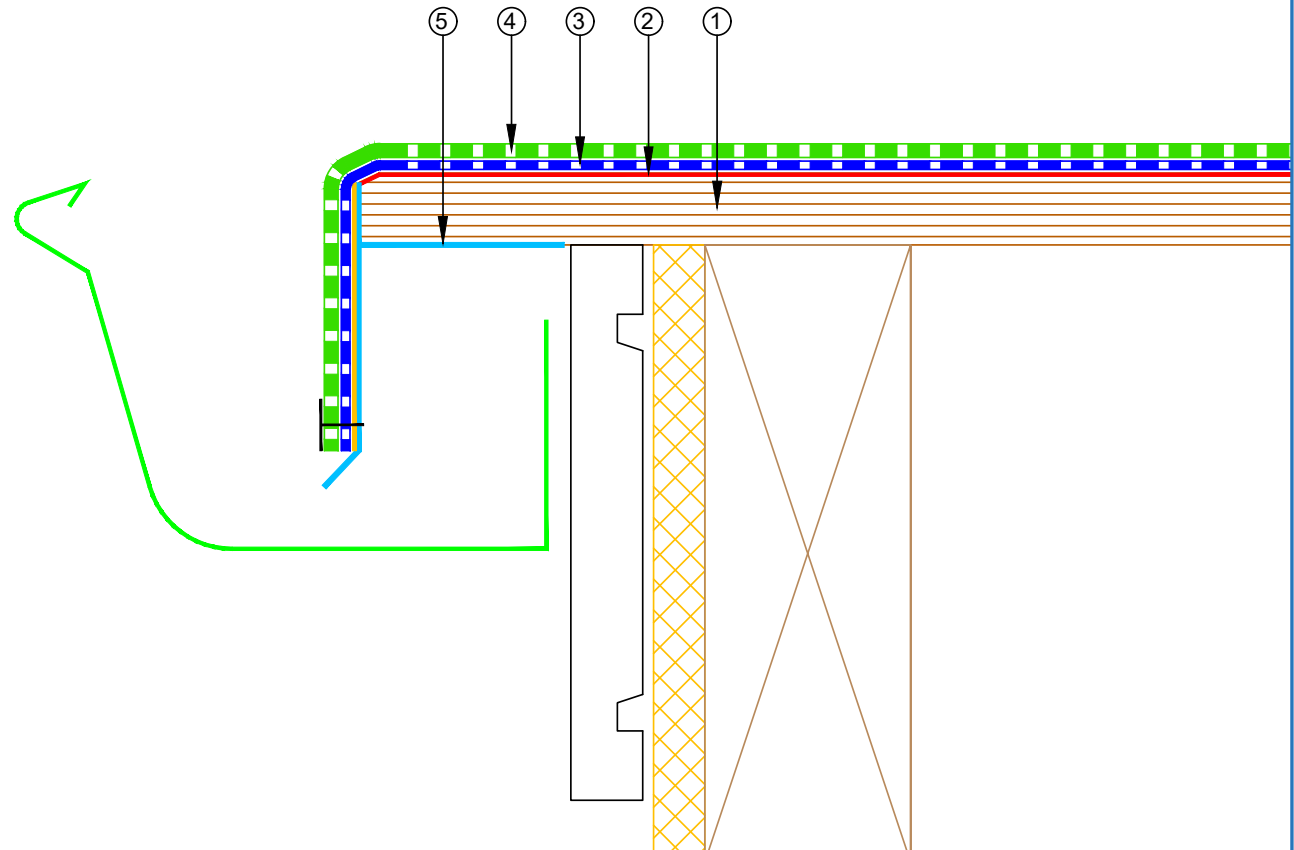

PROJECT :	Cold Roof on Plywood Standard Detail - DuO			
TITLE :	Drip Edge Detail			
NUMBER :	SDCRP-D23a	SCALE :	NTS	
DRAWN BY :	NKT	DATE :	04-Apr-2023	REVISED :
<p><small>Equus Waterproof Membrane Details are specially drawn for use by Local Authorities, Building Contractors, Equus Applicators, Architects and design professionals. All details are drawn to assist in the development of project specific details. Details may be modified where necessary to accommodate job specific requirements but must be approved by Equus Industries Ltd. All components must be supplied by Equus Industries Ltd. Equus reserves the right to alter or upgrade details at any time without prior notice.</small></p>				

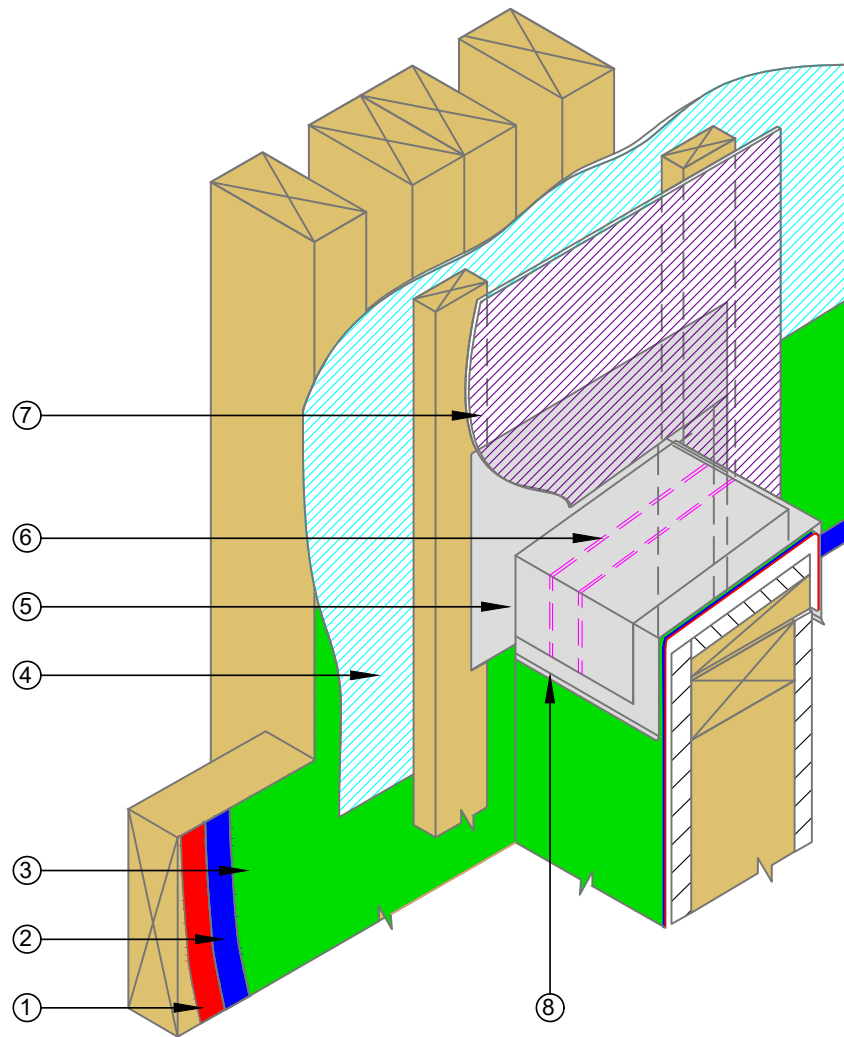

- ① EQUUS Sopradere Quick or Aquadere bitumen primer
- ② EQUUS DeboFlex or Debotack 2.5 T/F C175 base sheet
- ③ EQUUS DuO High Tech 4 Slates/F C180 Firecare cap sheet
- ④ Wall Underlay behind cavity, Finish over waterproofing membrane
- ⑤ Saddle Flashing over cavity batten, directly behind cladding
- ⑥ EQUUS SOPRASEAL Sealant Bead x 2 for Parapet Cap
- ⑦ Cladding to seal to saddle flashing
- ⑧ Metal Cap flashing to seal to saddle flashing

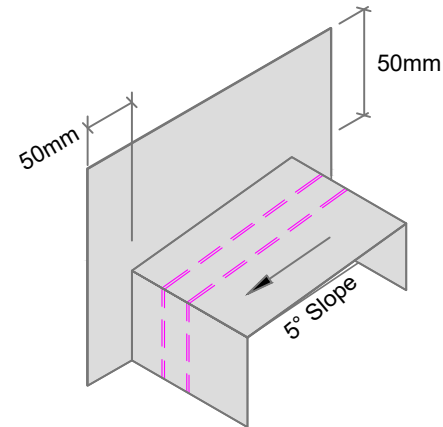

PROJECT :	Cold Roof on Plywood Standard Detail - DuO		
TITLE :	Saddle Flashing Detail		
NUMBER :	SDCRP-D24a	SCALE :	NTS
DRAWN BY :	NKT	DATE :	27-Feb-2023
<p><small>Equus Waterproof Membrane Details are specially drawn for use by Local Authorities, Building Contractors, Equus Applicators, Architects and design professionals. All details are drawn to assist in the development of project specific details. Details may be modified where necessary to accommodate job specific requirements but must be approved by Equus Industries Ltd. All components must be supplied by Equus Industries Ltd. Equus reserves the right to alter or upgrade details at any time without prior notice.</small></p>			