



EQUUS SOPREMA DUO ROOF AND DECK MEMBRANE

Stand Details on Concrete Substrate





DECEMBER 2024

CONTENTS

SDCRC-D0a	Roof Built Up	1	SDCRC-D4h	Metal Pipe Penetration	21
SDCRC-D1a	Parapet with Cap Flashing	2	SDCRC-D5a	Skylight Roof Hatch with Divertor	22
SDCRC-D1b	Parapet with Roof Edge Profile	3	SDCRC-D5b	Skylight Roof Hatch with Extra Cap Sheet	23
SDCRC-D1c	Parapet with C-Profile Termination Bar	4	SDCRC-D6a	Roof Equipment Support Batten	24
SDCRC-D1d	Parapet with Angle Termination	5	SDCRC-D6b	Roof Equipment Support Batten (optional)	25
SDCRC-D1e	Parapet with over Flashing Termination	6	SDCRC-D6c	Monkey Toe Walkway Fixing Detail	26
SDCRC-D1f	Parapet with C-Profile and Roof Capping	7	SDCRC-D6d	Fall Restraint	27
SDCRC-D1g	Brick Wall Termination	8	SDCRC-D6e	Safepro 2 Cable	28
SDCRC-D1h	Timber Upturn Termination	9	SDCRC-D6f	M16 Anchor Eye to Chemset	29
SDCRC-D2a	Allproof Drain	10	SDCRC-D6g	Heavy Equipment Plinth	30
SDCRC-D2b	Aquaknight HiFlow Roof Drain	11	SDCRC-D7a	Pavers on EQUUS FixPlus pedestals	31
SDCRC-D3a	Internal Gutter and Parapet – Allproof Drain	12	SDCRC-D8a	Connection to External Gutter	32
SDCRC-D3b	Internal Gutter and Parapet – Aquaknight	13	SDCRC-D9a	Scupper Drain	33
SDCRC-D4a	Pipe Penetration	14	SDCRC-D9b	Parapet with Overflow	34
SDCRC-D4b	Pipe Penetration with Shrink Sleeve	15	SDCRC-D9c	Parapet with Scupper Drain and Roof Capping	35
SDCRC-D4c	Pipe Penetration Solar PV Power Conduit	16	SDCRC-D9d	Parapet with Scupper Drain	36
SDCRC-D4d	Ventilation Pipe with Plinth	17	SDCRC-D10a	Door Detail	37
SDCRC-D4e	Electrical Conduit	18	SDCRC-D11a	Drip Edge	38
SDCRC-D4f	Pipe Penetration with Shrink Sleeve	19	SDCRC-D12a	Window Sill	39
SDCRC-D4g	PVC pipe penetration	20			

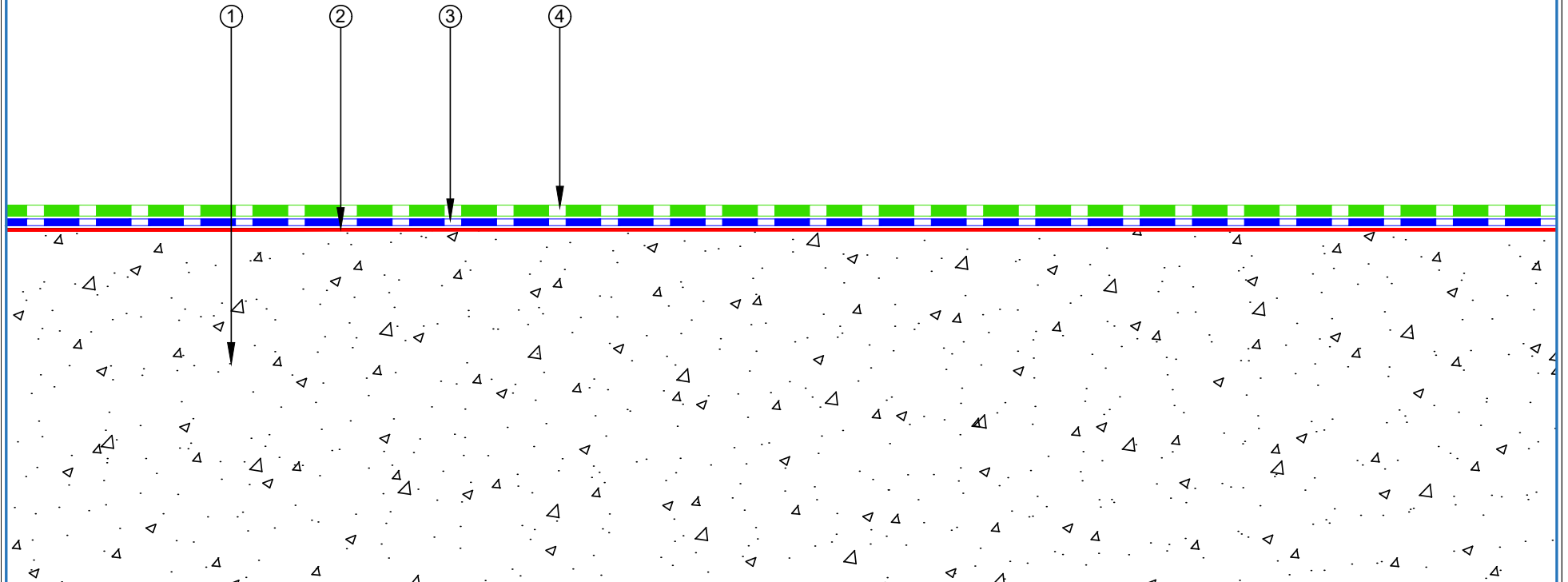
- ① Concrete Roof Slab laid to Fall
- ② EQUUS Sopradere Quick or Aquadere bitumen primer
- ③ EQUUS Debotack 2.5 T/F C175 Aero base sheet (partially self-adhered)
- ④ EQUUS DuO High Tech 4 Slates/F C180 Firecare cap sheet



 E-mail : admin@equus.co.nz Web : www.equus.co.nz	PROJECT :		Cold Roof on Concrete Standard Detail		
	TITLE :		Roof Built Up Detail		
	NUMBER :		SDCRC-D0a	SCALE :	1:2
	DRAWN BY :		NKT	DATE :	18-July-2022
				REVISED :	
<p><small>Equus Waterproof Membrane Details are specially drawn for use by Local Authorities, Building Contractors, Equus Applicators, Architects and design professionals. All details are drawn to assist in the development of project specific details. Details may be modified where necessary to accommodate job specific requirements but must be approved by Equus Industries Ltd. All components must be supplied by Equus Industries Ltd. Equus reserves the right to alter or upgrade details at any time without prior notice.</small></p>					
			 AUTHORISED DISTRIBUTOR SOPREMA		

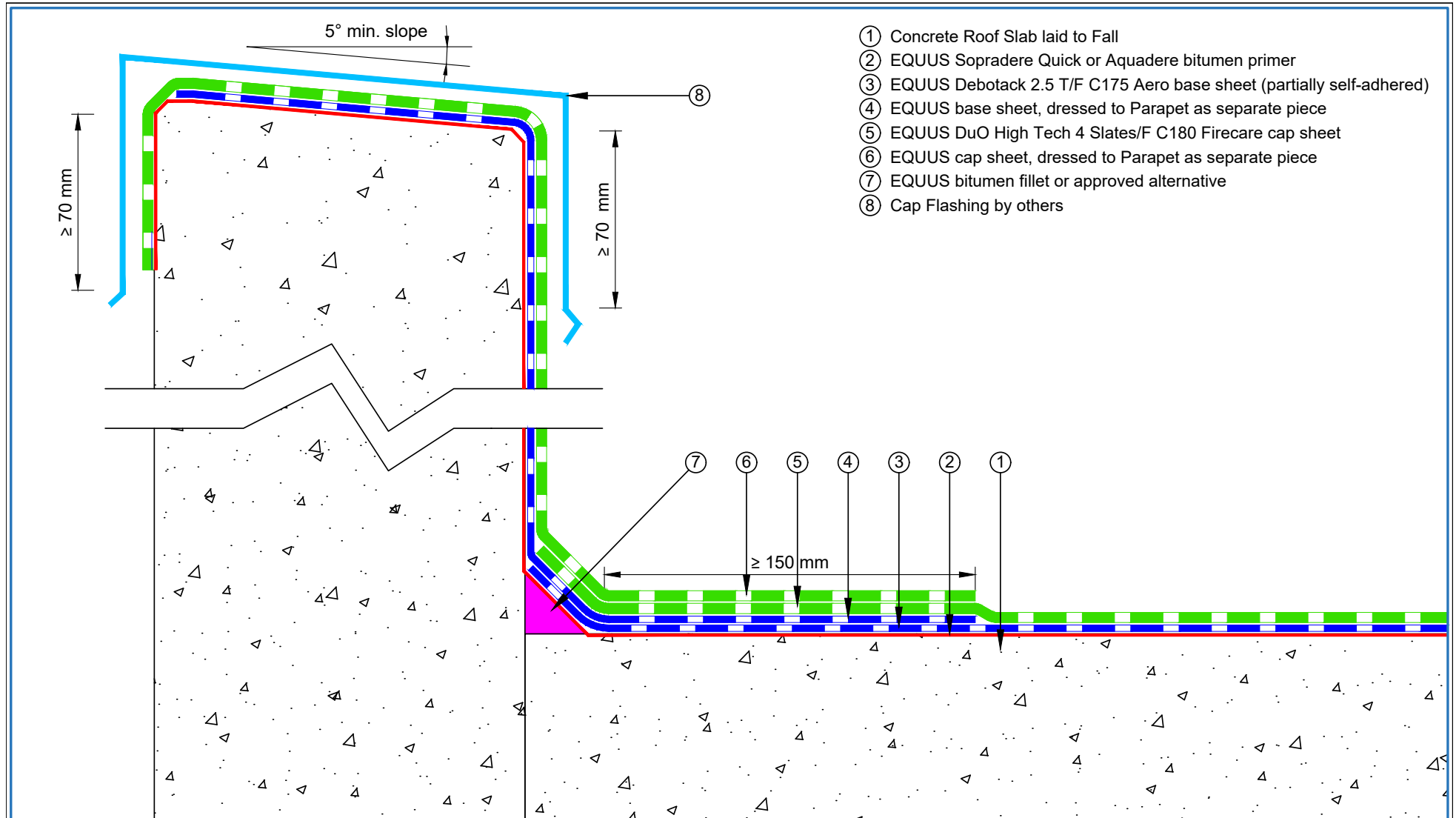

- ① Concrete Roof Slab laid to Fall
- ② EQUUS Sopradere Quick or Aquadere bitumen primer
- ③ EQUUS Debotack 2.5 T/F C175 Aero base sheet (partially self-adhered)
- ④ EQUUS base sheet, dressed to Parapet as separate piece
- ⑤ EQUUS DuO High Tech 4 Slates/F C180 Firecare cap sheet
- ⑥ EQUUS cap sheet, dressed to Parapet as separate piece
- ⑦ EQUUS bitumen fillet or approved alternative
- ⑧ Cap Flashing by others

 E-mail : admin@equus.co.nz Web : www.equus.co.nz	PROJECT :		Cold Roof on Concrete Standard Detail		 AUTHORISED DISTRIBUTOR
	TITLE :		Parapet with cap flashing Detail		
	NUMBER :	SDCRC-D1a	SCALE :	1:2	
	DRAWN BY :	NKT	DATE :	18-July-2022	
	REVISD :				
<p><small>Equus Waterproof Membrane Details are specially drawn for use by Local Authorities, Building Contractors, Equus Applicators, Architects and design professionals. All details are drawn to assist in the development of project specific details. Details may be modified where necessary to accommodate job specific requirements but must be approved by Equus Industries Ltd. All components must be supplied by Equus Industries Ltd. Equus reserves the right to alter or upgrade details at any time without prior notice.</small></p>					

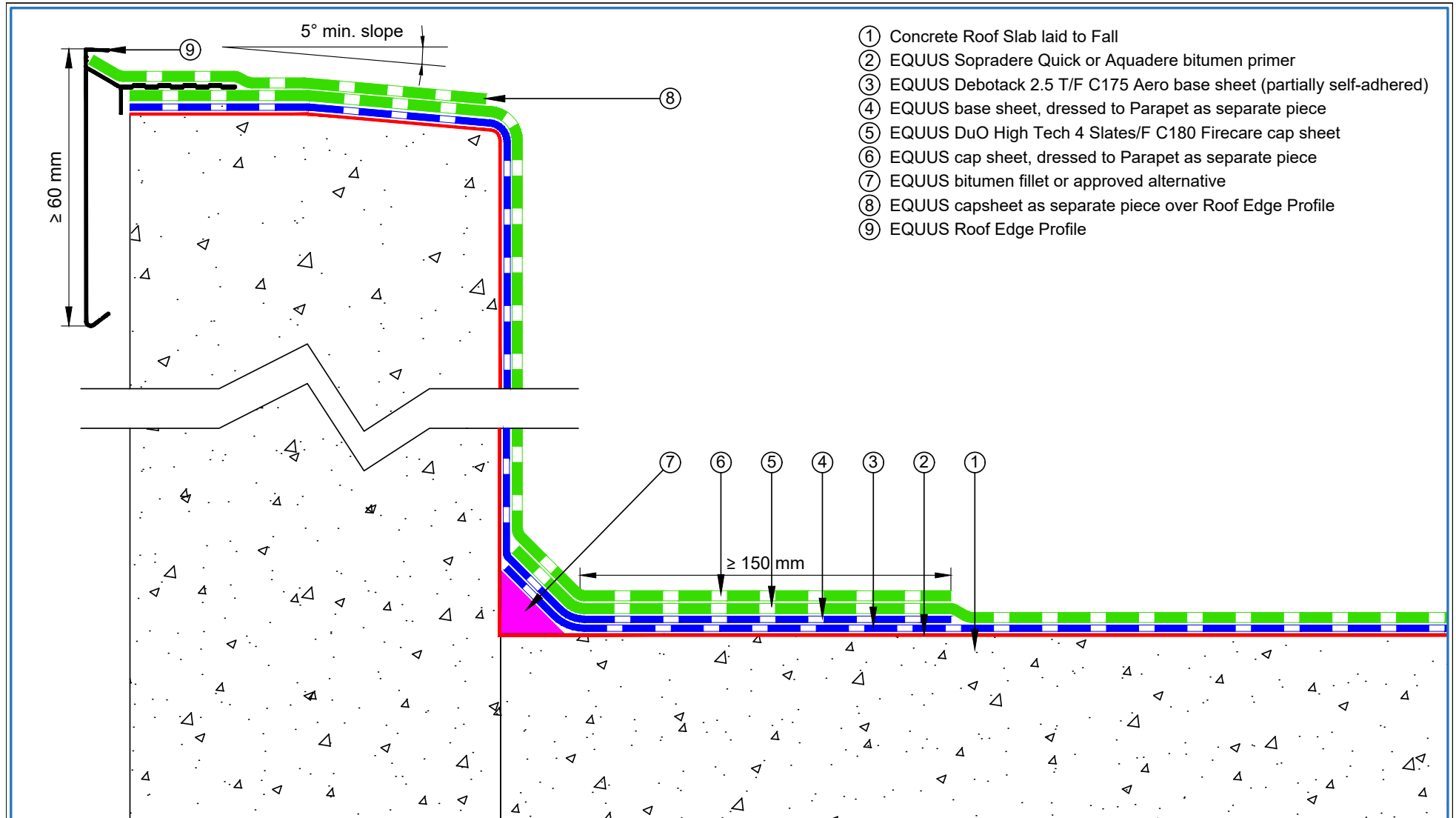

- ① Concrete Roof Slab laid to Fall
- ② EQUUS Sopradere Quick or Aquadere bitumen primer
- ③ EQUUS Debotack 2.5 T/F C175 Aero base sheet (partially self-adhered)
- ④ EQUUS base sheet, dressed to Parapet as separate piece
- ⑤ EQUUS DuO High Tech 4 Slates/F C180 Firecare cap sheet
- ⑥ EQUUS cap sheet, dressed to Parapet as separate piece
- ⑦ EQUUS bitumen fillet or approved alternative
- ⑧ EQUUS capsheet as separate piece over Roof Edge Profile
- ⑨ EQUUS Roof Edge Profile

 E-mail : admin@equus.co.nz Web : www.equus.co.nz	PROJECT :		Cold Roof on Concrete Standard Detail	
	TITLE :		Parapet with roof edge profile	
	NUMBER :	SDCRC-D1b	SCALE :	1:2
	DRAWN BY :	NKT	DATE :	18-July-2022
			REVISED :	
<p><small>Equus Waterproof Membrane Details are specially drawn for use by Local Authorities, Building Contractors, Equus Applicators, Architects and design professionals. All details are drawn to assist in the development of project specific details. Details may be modified where necessary to accommodate job specific requirements but must be approved by Equus Industries Ltd. All components must be supplied by Equus Industries Ltd. Equus reserves the right to alter or upgrade details at any time without prior notice.</small></p>				

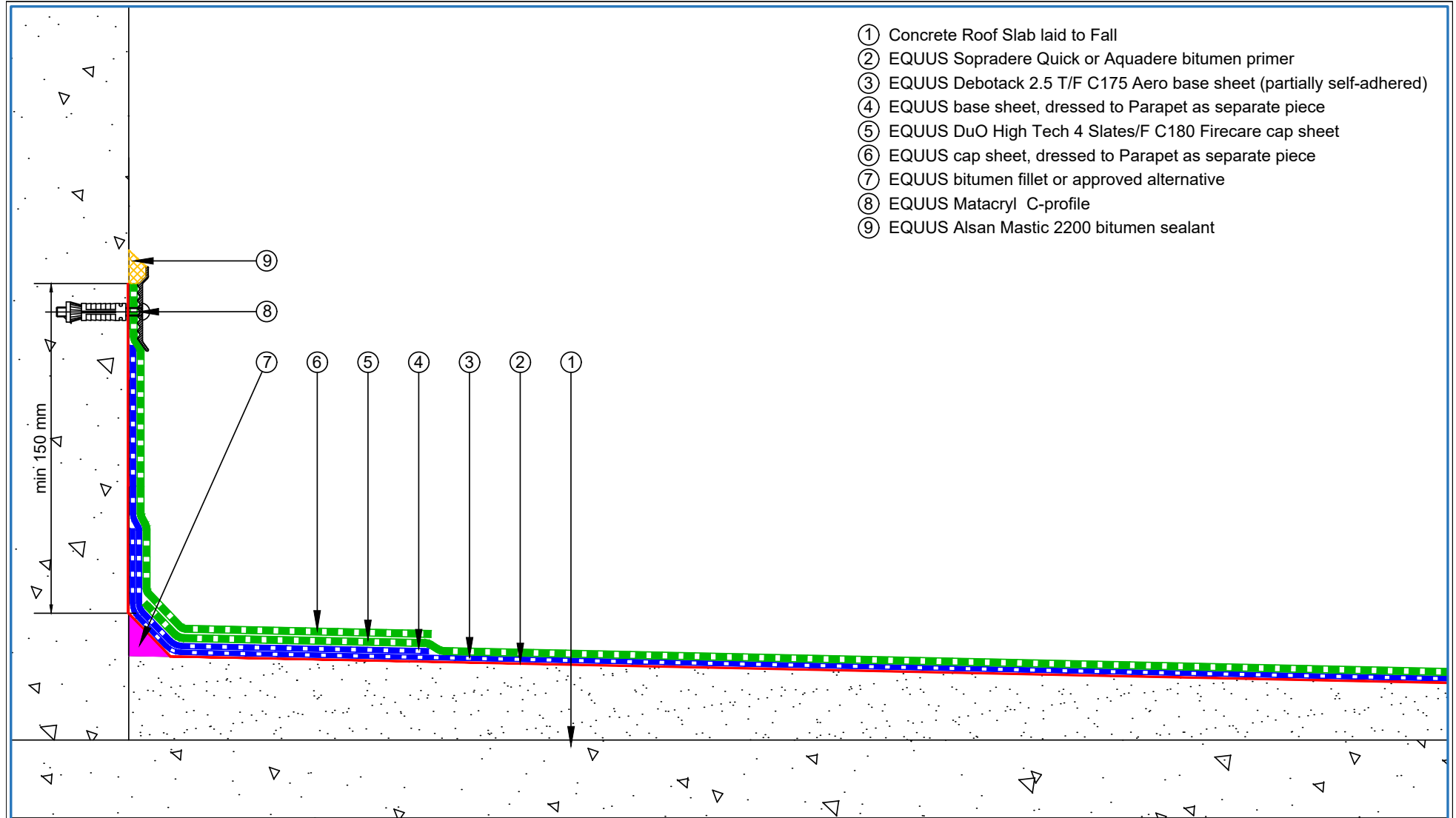

- ① Concrete Roof Slab laid to Fall
- ② EQUUS Sopradere Quick or Aquadere bitumen primer
- ③ EQUUS Debotack 2.5 T/F C175 Aero base sheet (partially self-adhered)
- ④ EQUUS base sheet, dressed to Parapet as separate piece
- ⑤ EQUUS DuO High Tech 4 Slates/F C180 Firecare cap sheet
- ⑥ EQUUS cap sheet, dressed to Parapet as separate piece
- ⑦ EQUUS bitumen fillet or approved alternative
- ⑧ EQUUS Matacryn C-profile
- ⑨ EQUUS Alsan Mastic 2200 bitumen sealant

 E-mail : admin@equus.co.nz Web : www.equus.co.nz	PROJECT :		Cold Roof on Concrete Standard Detail		 AUTHORISED DISTRIBUTOR
	TITLE :		Parapet with C-Profile termination bar		
	NUMBER :	SDCRC-D1c	SCALE :	1:3	
	DRAWN BY :	NKT	DATE :	18-July-2022	
	REVISD :				
<p><small>Equus Waterproof Membrane Details are specially drawn for use by Local Authorities, Building Contractors, Equus Applicators, Architects and design professionals. All details are drawn to assist in the development of project specific details. Details may be modified where necessary to accommodate job specific requirements but must be approved by Equus Industries Ltd. All components must be supplied by Equus Industries Ltd. Equus reserves the right to alter or upgrade details at any time without prior notice.</small></p>					

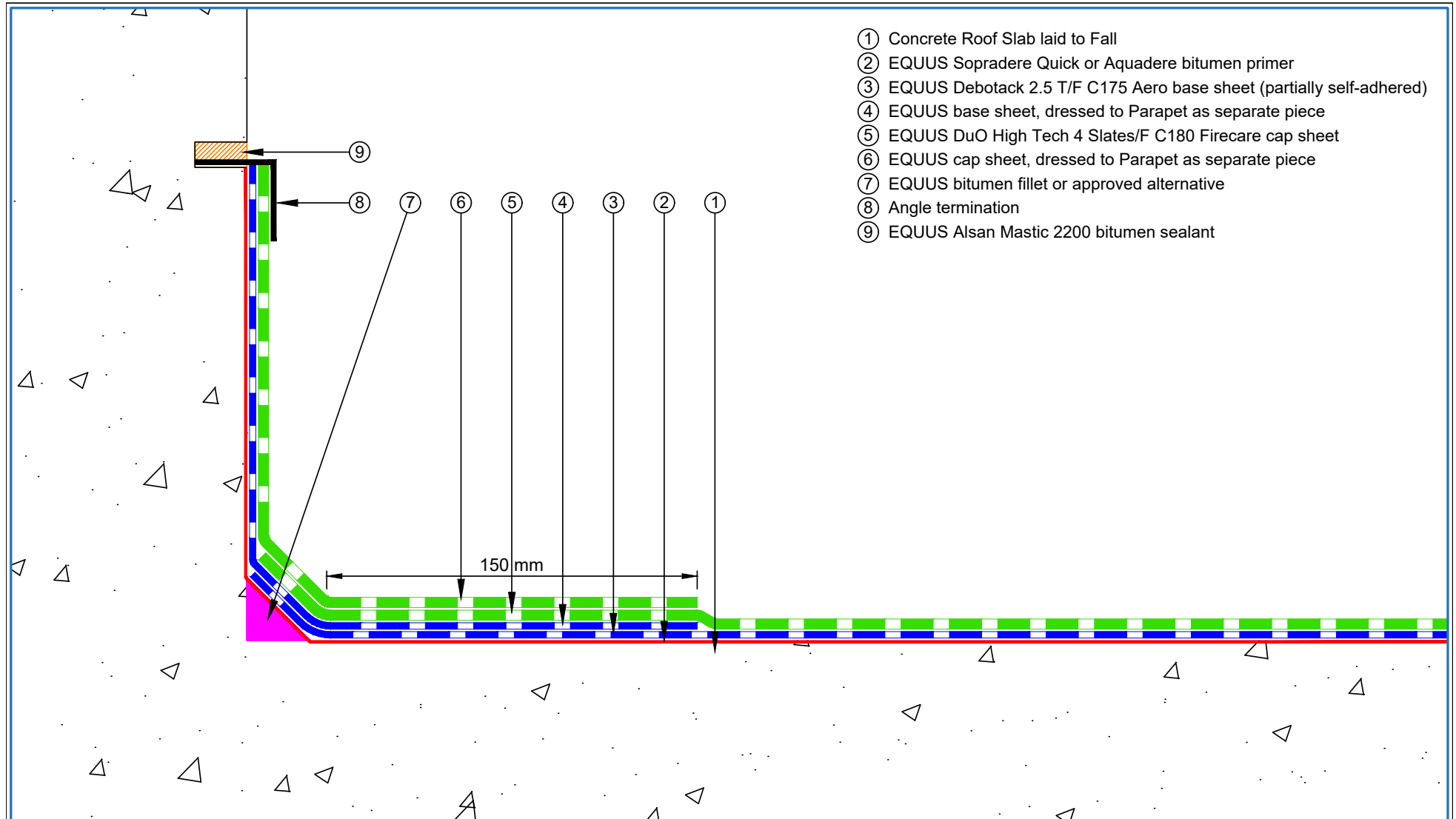

 E-mail : admin@equus.co.nz Web : www.equus.co.nz	PROJECT :		Cold Roof on Concrete Standard Detail		 AUTHORISED DISTRIBUTOR		
	TITLE :		Parapet with angle termination				
	NUMBER :	SDCRC-D1d	SCALE :	1:2			
	DRAWN BY :	NKT	DATE :	18-July-2022		REVISED :	
	Equus Waterproof Membrane Details are specially drawn for use by Local Authorities, Building Contractors, Equus Applicators, Architects and design professionals. All details are drawn to assist in the development of project specific details. Details may be modified where necessary to accommodate job specific requirements but must be approved by Equus Industries Ltd. All components must be supplied by Equus Industries Ltd. Equus reserves the right to alter or upgrade details at any time without prior notice.						

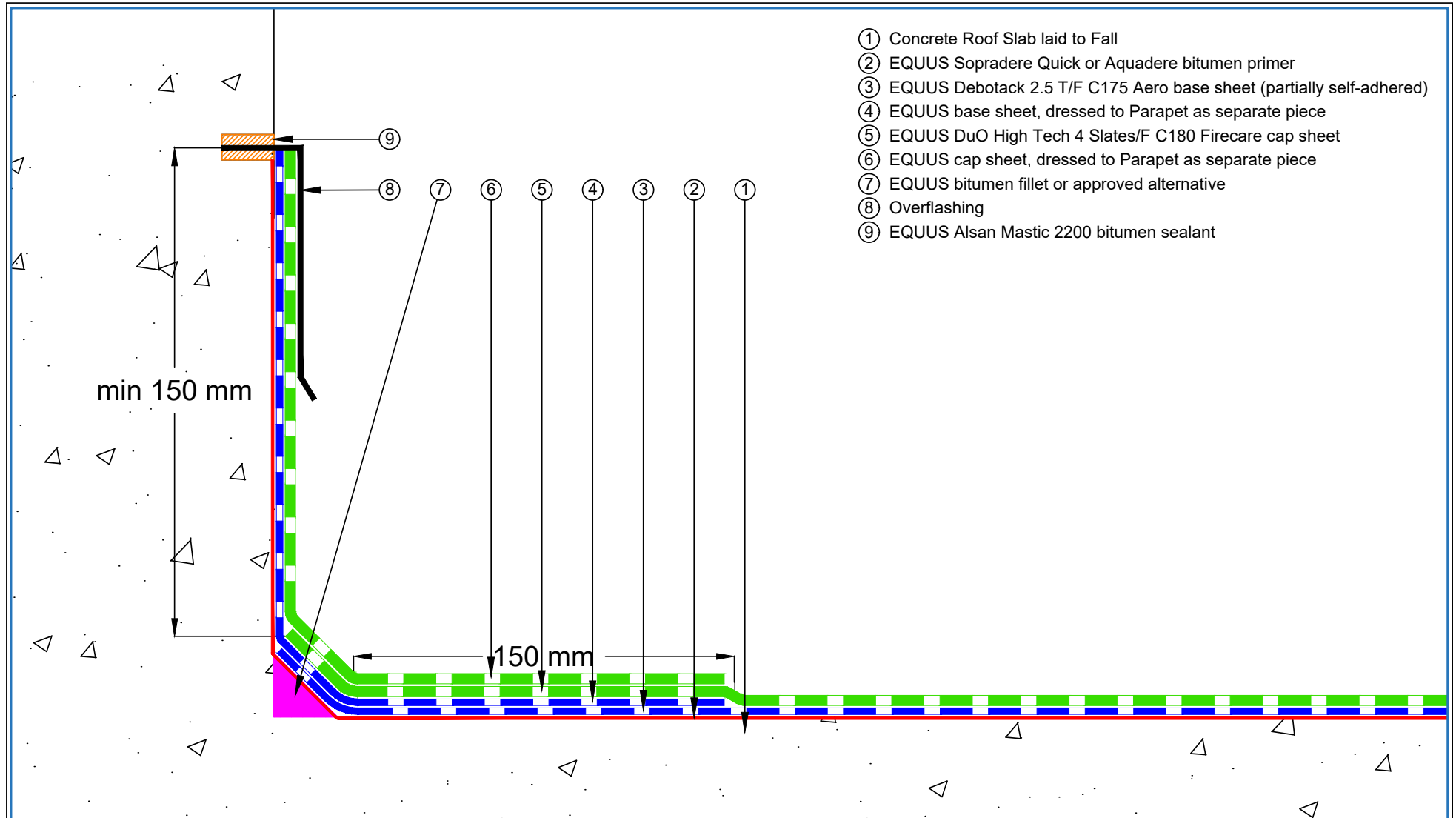

- ① Concrete Roof Slab laid to Fall
- ② EQUUS Sopradere Quick or Aquadere bitumen primer
- ③ EQUUS Debotack 2.5 T/F C175 Aero base sheet (partially self-adhered)
- ④ EQUUS base sheet, dressed to Parapet as separate piece
- ⑤ EQUUS DuO High Tech 4 Slates/F C180 Firecare cap sheet
- ⑥ EQUUS cap sheet, dressed to Parapet as separate piece
- ⑦ EQUUS bitumen fillet or approved alternative
- ⑧ Overflashing
- ⑨ EQUUS Alsan Mastic 2200 bitumen sealant

 E-mail : admin@equus.co.nz Web : www.equus.co.nz	PROJECT :		Cold Roof on Concrete Standard Detail		 AUTHORISED DISTRIBUTOR
	TITLE :		Parapet with over flashing termination		
	NUMBER :	SDCRC-D1e	SCALE :	1:2	
	DRAWN BY :	NKT	DATE :	18-July-2022	
	REVISD :				
<p><small>Equus Waterproof Membrane Details are specially drawn for use by Local Authorities, Building Contractors, Equus Applicators, Architects and design professionals. All details are drawn to assist in the development of project specific details. Details may be modified where necessary to accommodate job specific requirements but must be approved by Equus Industries Ltd. All components must be supplied by Equus Industries Ltd. Equus reserves the right to alter or upgrade details at any time without prior notice.</small></p>					

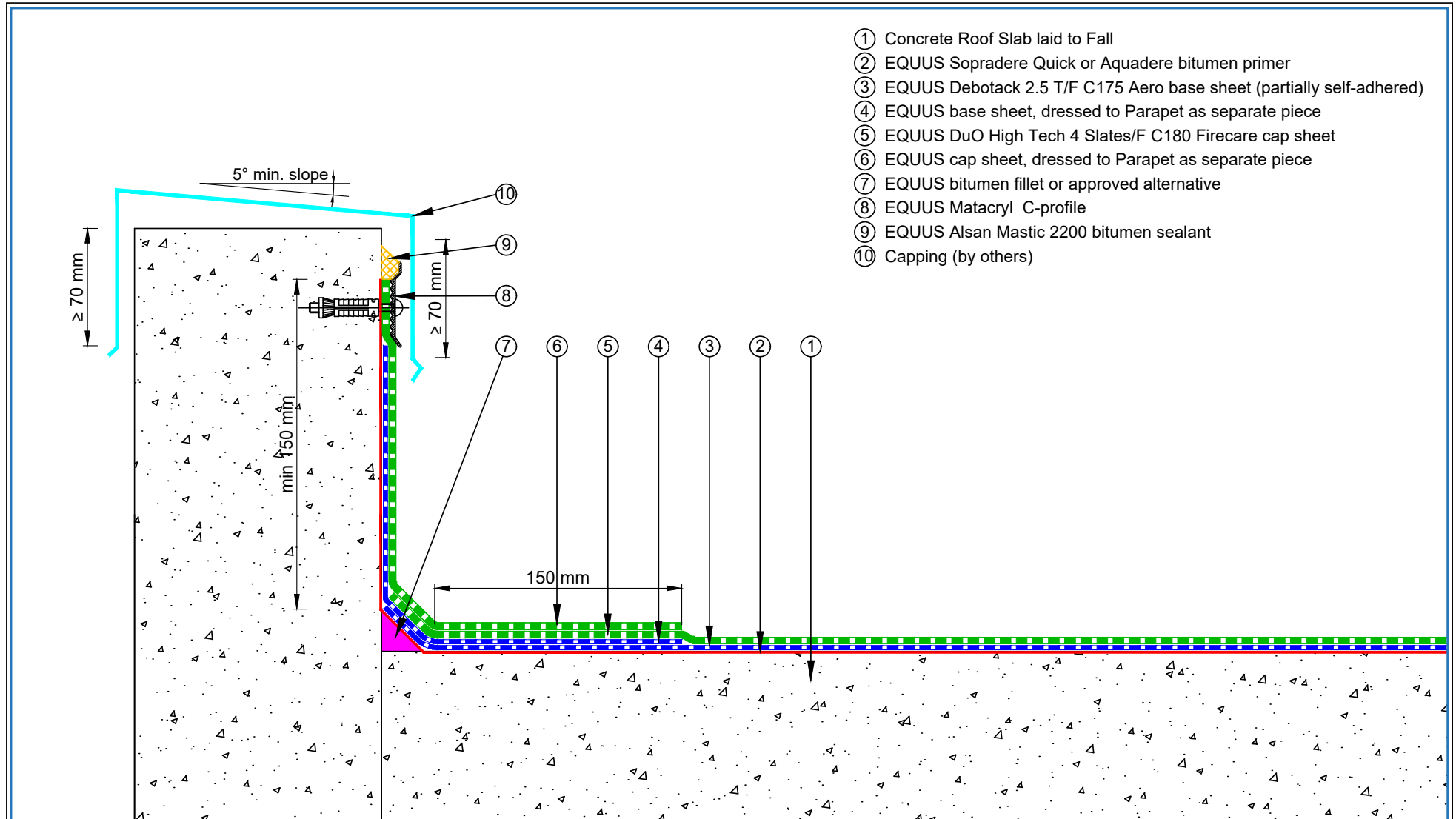

- ① Concrete Roof Slab laid to Fall
- ② EQUUS Sopradere Quick or Aquadere bitumen primer
- ③ EQUUS Debotack 2.5 T/F C175 Aero base sheet (partially self-adhered)
- ④ EQUUS base sheet, dressed to Parapet as separate piece
- ⑤ EQUUS DuO High Tech 4 Slates/F C180 Firecare cap sheet
- ⑥ EQUUS cap sheet, dressed to Parapet as separate piece
- ⑦ EQUUS bitumen fillet or approved alternative
- ⑧ EQUUS Matacryl C-profile
- ⑨ EQUUS Alsan Mastic 2200 bitumen sealant
- ⑩ Capping (by others)

equus

E-mail : admin@equus.co.nz
Web : www.equus.co.nz

PROJECT :	Cold Roof on Concrete Standard Detail		
TITLE :	Parapet with C-Profiile termination bar and roof capping		
NUMBER :	SDCRC-D1f	SCALE :	1:3
DRAWN BY :	NKT	DATE :	18-July-2022
		REVISED :	
<p><small>Equus Waterproof Membrane Details are specially drawn for use by Local Authorities, Building Contractors, Equus Applicators, Architects and design professionals. All details are drawn to assist in the development of project specific details. Details may be modified where necessary to accomodate job specific requirements but must be approved by Equus Industries Ltd. All components must be supplied by Equus Industries Ltd. Equus reserves the right to alter or upgrade details at any time without prior notice.</small></p>			

SOPREMA
AUTHORISED DISTRIBUTOR

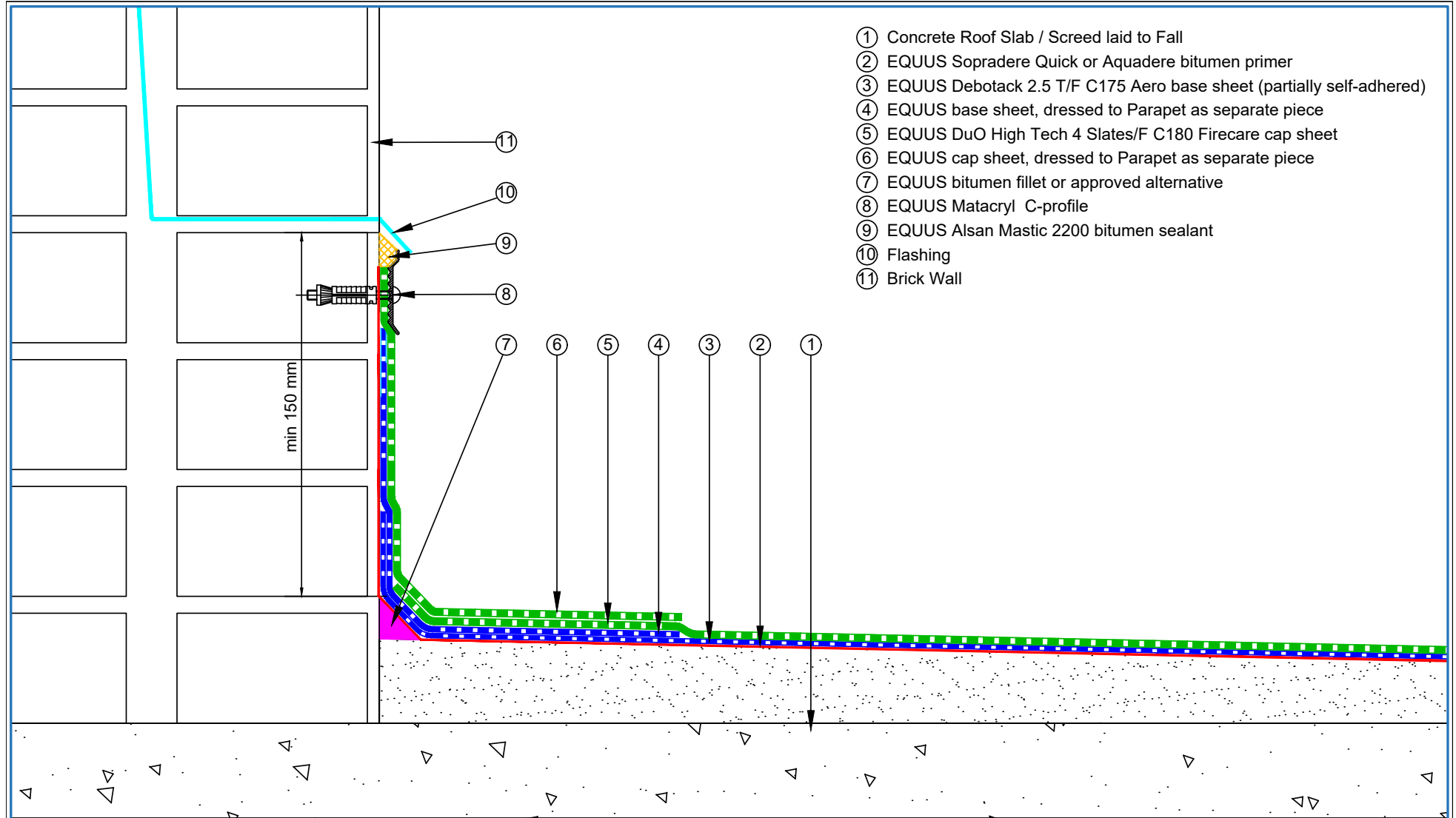

- ① Concrete Roof Slab / Screed laid to Fall
- ② EQUUS Sopradere Quick or Aquadere bitumen primer
- ③ EQUUS Debotack 2.5 T/F C175 Aero base sheet (partially self-adhered)
- ④ EQUUS base sheet, dressed to Parapet as separate piece
- ⑤ EQUUS DuO High Tech 4 Slates/F C180 Firecare cap sheet
- ⑥ EQUUS cap sheet, dressed to Parapet as separate piece
- ⑦ EQUUS bitumen fillet or approved alternative
- ⑧ EQUUS Matacryl C-profile
- ⑨ EQUUS Alsan Mastic 2200 bitumen sealant
- ⑩ Flashing
- ⑪ Brick Wall

 E-mail : admin@equus.co.nz Web : www.equus.co.nz	PROJECT :		Cold Roof on Concrete Standard Detail		 AUTHORISED DISTRIBUTOR
	TITLE :		Brick Wall termination		
	NUMBER :	SDCRC-D1g	SCALE :	1:3	
	DRAWN BY :	NKT	DATE :	18-July-2022	
	REVISD :				
<p><small>Equus Waterproof Membrane Details are specially drawn for use by Local Authorities, Building Contractors, Equus Applicators, Architects and design professionals. All details are drawn to assist in the development of project specific details. Details may be modified where necessary to accommodate job specific requirements but must be approved by Equus Industries Ltd. All components must be supplied by Equus Industries Ltd. Equus reserves the right to alter or upgrade details at any time without prior notice.</small></p>					

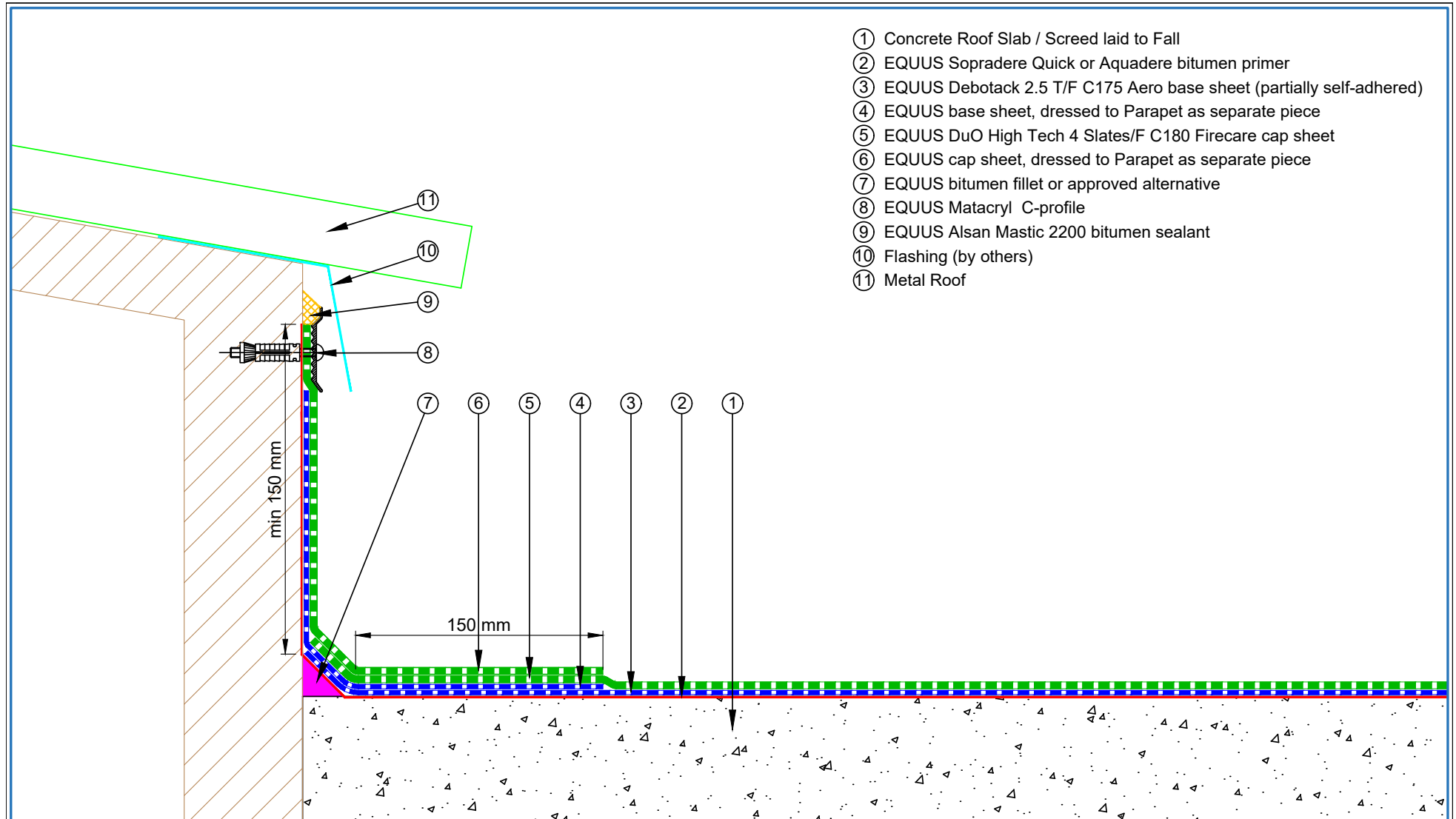

- ① Concrete Roof Slab / Screed laid to Fall
- ② EQUUS Sopradere Quick or Aquadere bitumen primer
- ③ EQUUS Debotack 2.5 T/F C175 Aero base sheet (partially self-adhered)
- ④ EQUUS base sheet, dressed to Parapet as separate piece
- ⑤ EQUUS DuO High Tech 4 Slates/F C180 Firecare cap sheet
- ⑥ EQUUS cap sheet, dressed to Parapet as separate piece
- ⑦ EQUUS bitumen fillet or approved alternative
- ⑧ EQUUS Matabryl C-profile
- ⑨ EQUUS Alsan Mastic 2200 bitumen sealant
- ⑩ Flashing (by others)
- ⑪ Metal Roof

equus
E-mail : admin@equus.co.nz
Web : www.equus.co.nz

PROJECT :	Cold Roof on Concrete Standard Detail		
TITLE :	Timber Upturn Termination		
NUMBER :	SDCRC-D1h	SCALE :	1:3
DRAWN BY :	NKT	DATE :	19-July-2022
		REVISED :	
<p><small>Equus Waterproof Membrane Details are specially drawn for use by Local Authorities, Building Contractors, Equus Applicators, Architects and design professionals. All details are drawn to assist in the development of project specific details. Details may be modified where necessary to accommodate job specific requirements but must be approved by Equus Industries Ltd. All components must be supplied by Equus Industries Ltd. Equus reserves the right to alter or upgrade details at any time without prior notice.</small></p>			

AUTHORISED DISTRIBUTOR
SOPREMA

- ① Concrete Roof Slab laid to Fall
- ② EQUUS Sopradere Quick or Aquadere bitumen primer
- ③ EQUUS Debotack 2.5 T/F C175 Aero base sheet (partially self-adhered)
- ④ EQUUS DuO High Tech 4 Slates/F C180 Firecare cap sheet
- ⑤ Allproof Dome Clamp Ring Drain

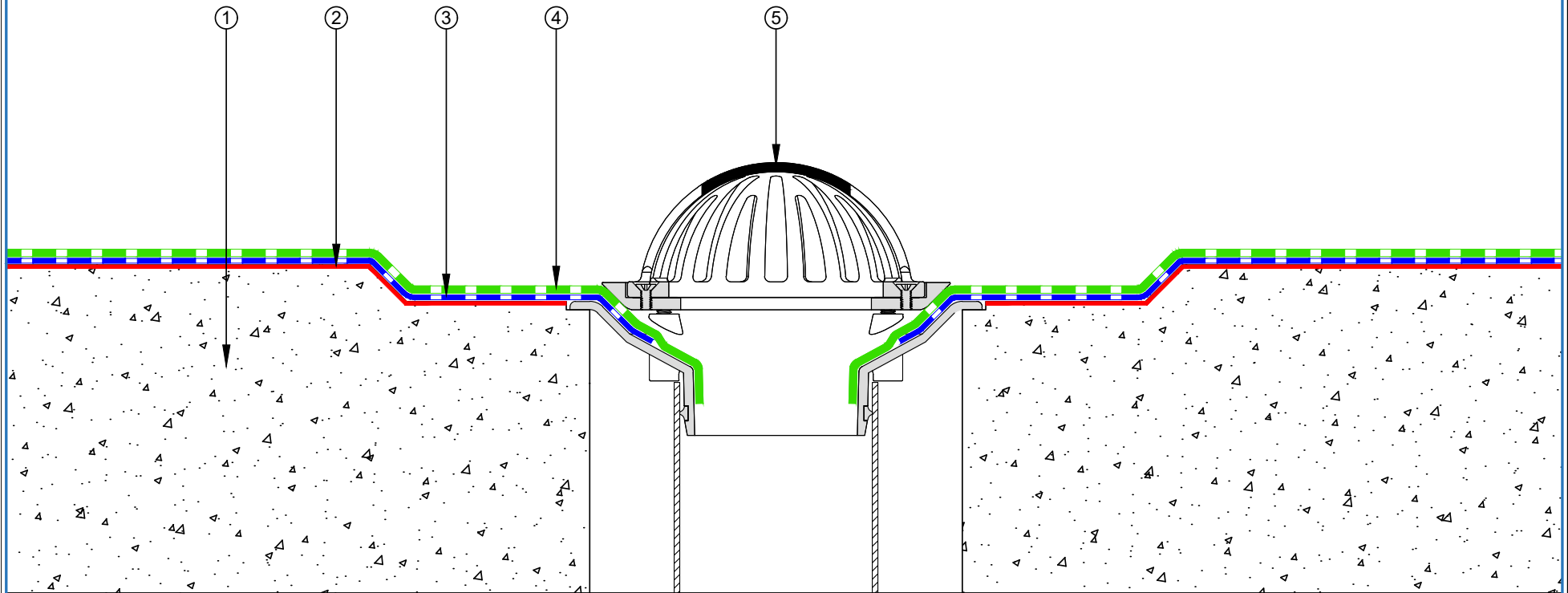



 E-mail : admin@equus.co.nz Web : www.equus.co.nz	PROJECT :		Cold Roof on Concrete Standard Detail		
	TITLE :		Allproof drain		
	NUMBER :		SDCRC-D2a	SCALE :	1:3
	DRAWN BY :	NKT	DATE :	19-July-2022	REVISED :
	Equus Waterproof Membrane Details are specially drawn for use by Local Authorities, Building Contractors, Equus Applicators, Architects and design professionals. All details are drawn to assist in the development of project specific details. Details may be modified where necessary to accommodate job specific requirements but must be approved by Equus Industries Ltd. All components must be supplied by Equus Industries Ltd. Equus reserves the right to alter or upgrade details at any time without prior notice.				

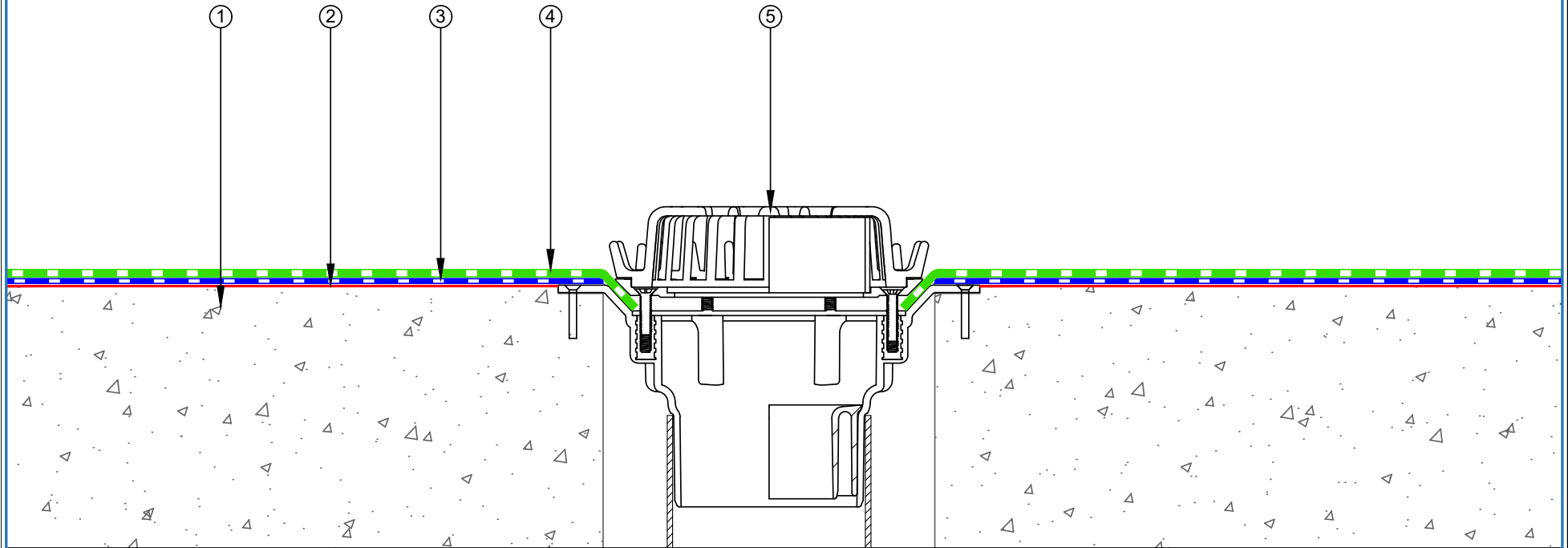

- ① Concrete Roof Slab laid to Fall
- ② EQUUS Sopradere Quick or Aquadere bitumen primer
- ③ EQUUS Debotack 2.5 T/F C175 Aero base sheet (partially self-adhered)
- ④ EQUUS DuO High Tech 4 Slates/F C180 Firecare cap sheet
- ⑤ Aquaknight HiFlow roof drain



 E-mail : admin@equus.co.nz Web : www.equus.co.nz	PROJECT :		Cold Roof on Concrete Standard Detail		 AUTHORISED DISTRIBUTOR SOPREMA	
	TITLE :		Aquaknight HiFlow roof drain			
	NUMBER :		SDCRC-D2b	SCALE :		1:3
	DRAWN BY :		NKT	DATE :		19-July-2022
				REVISED :		
<p><small>Equus Waterproof Membrane Details are specially drawn for use by Local Authorities, Building Contractors, Equus Applicators, Architects and design professionals. All details are drawn to assist in the development of project specific details. Details may be modified where necessary to accommodate job specific requirements but must be approved by Equus Industries Ltd. All components must be supplied by Equus Industries Ltd. Equus reserves the right to alter or upgrade details at any time without prior notice.</small></p>						

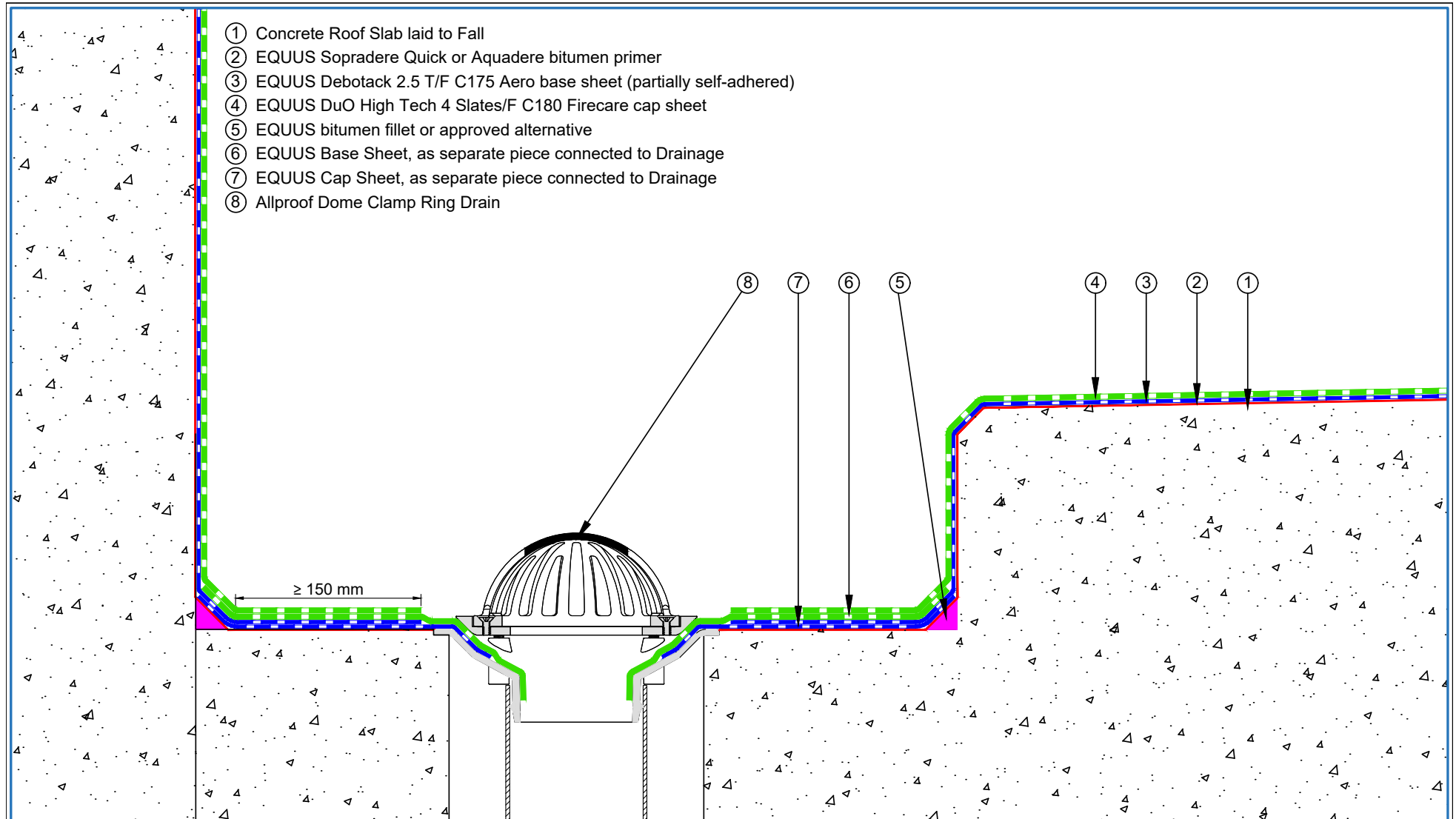

- ① Concrete Roof Slab laid to Fall
- ② EQUUS Sopradere Quick or Aquadere bitumen primer
- ③ EQUUS Debotack 2.5 T/F C175 Aero base sheet (partially self-adhered)
- ④ EQUUS DuO High Tech 4 Slates/F C180 Firecare cap sheet
- ⑤ EQUUS bitumen fillet or approved alternative
- ⑥ EQUUS Base Sheet, as separate piece connected to Drainage
- ⑦ EQUUS Cap Sheet, as separate piece connected to Drainage
- ⑧ Allproof Dome Clamp Ring Drain

equus

E-mail : admin@equus.co.nz
Web : www.equus.co.nz

PROJECT :	Cold Roof on Concrete Standard Detail		
TITLE :	Internal Gutter and parapet - Allproof drain		
NUMBER :	SDCRC-D3a	SCALE :	1:3
DRAWN BY :	NKT	DATE :	19-July-2022
		REVISED :	
<p><small>Equus Waterproof Membrane Details are specially drawn for use by Local Authorities, Building Contractors, Equus Applicators, Architects and design professionals. All details are drawn to assist in the development of project specific details. Details may be modified where necessary to accommodate job specific requirements but must be approved by Equus Industries Ltd. All components must be supplied by Equus Industries Ltd. Equus reserves the right to alter or upgrade details at any time without prior notice.</small></p>			

SOPREMA
AUTHORISED DISTRIBUTOR

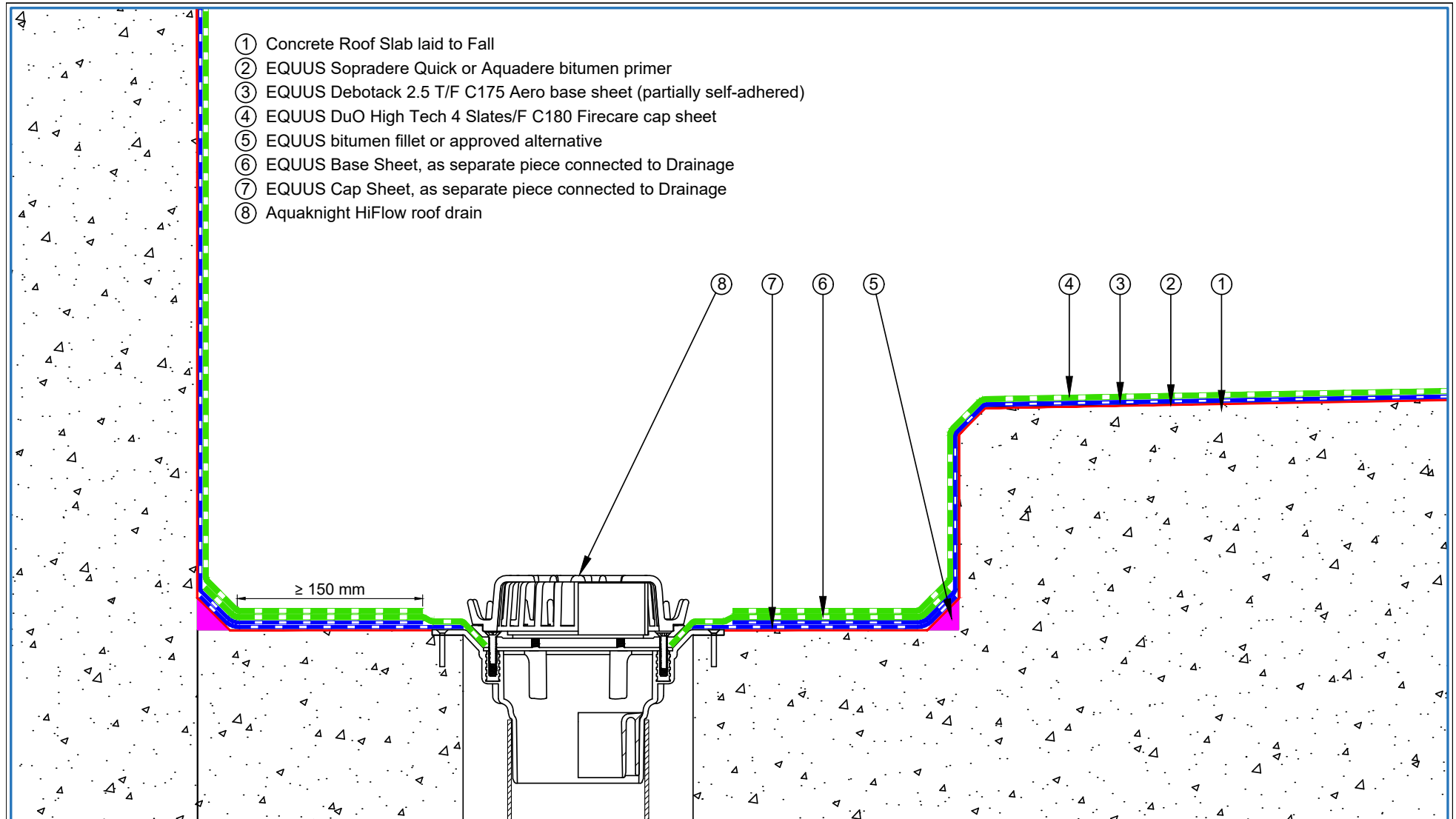

 E-mail : admin@equus.co.nz Web : www.equus.co.nz	PROJECT :		Cold Roof on Concrete Standard Detail		 AUTHORISED DISTRIBUTOR
	TITLE :		Internal Gutter and parapet - Aquaknight HiFlow roof drain		
	NUMBER :	SDCRC-D3b	SCALE :	1:3	
	DRAWN BY :	NKT	DATE :	19-July-2022	
			REVISED :		
<p><small>Equus Waterproof Membrane Details are specially drawn for use by Local Authorities, Building Contractors, Equus Applicators, Architects and design professionals. All details are drawn to assist in the development of project specific details. Details may be modified where necessary to accommodate job specific requirements but must be approved by Equus Industries Ltd. All components must be supplied by Equus Industries Ltd. Equus reserves the right to alter or upgrade details at any time without prior notice.</small></p>					

- ① Concrete Roof Slab laid to Fall
- ② EQUUS Sopradere Quick or Aquadere bitumen primer
- ③ EQUUS Debotack 2.5 T/F C175 Aero base sheet (partially self-adhered)
- ④ EQUUS DuO High Tech 4 Slates/F C180 Firecare cap sheet
- ⑤ EQUUS cap sheet as separate piece over Plywood Plinch
- ⑥ Plywood Plinth
- ⑦ Sealant
- ⑧ EQUUS Alsan Flashing (Quadro) or EQUUS Matacryn
- ⑨ SHS penetration

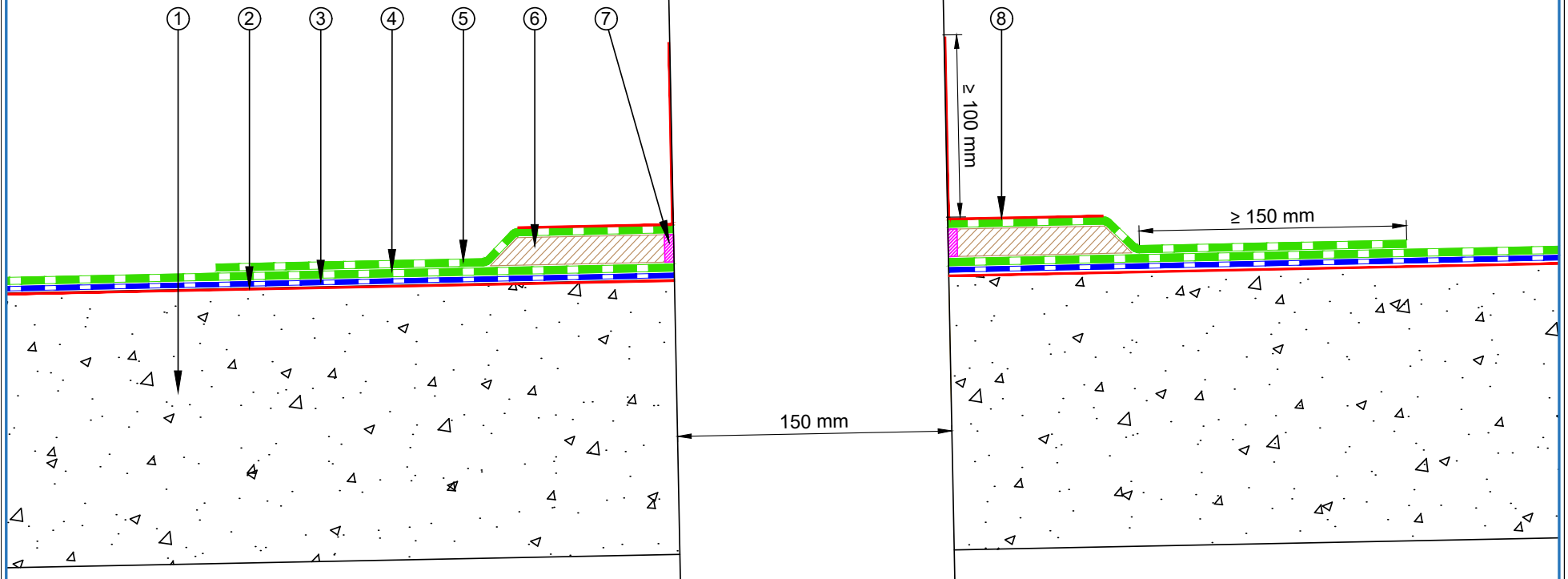

 E-mail : admin@equus.co.nz Web : www.equus.co.nz	PROJECT :		Cold Roof on Concrete Standard Detail			
	TITLE :		Pipe Penetration			
	NUMBER :		SDCRC-D4a	SCALE :	1:3	
	DRAWN BY :		NKT	DATE :	19-July-2022	REVISED :
	<p><small>Equus Waterproof Membrane Details are specially drawn for use by Local Authorities, Building Contractors, Equus Applicators, Architects and design professionals. All details are drawn to assist in the development of project specific details. Details may be modified where necessary to accommodate job specific requirements but must be approved by Equus Industries Ltd. All components must be supplied by Equus Industries Ltd. Equus reserves the right to alter or upgrade details at any time without prior notice.</small></p>					

Shrink Sleeve	
Internal diameter Body	Sleeve shrinkable to
18 mm	8 mm
22 mm	12 mm
42 mm	22 mm
55 mm	42 mm
66 mm	55 mm
88 mm	66 mm
110 mm	88 mm

- ① Concrete Roof Slab laid to Fall
- ② EQUUS Sopradere Quick or Aquadere bitumen primer
- ③ EQUUS Debotack 2.5 T/F C175 Aero base sheet (partially self-adhered)
- ④ EQUUS base sheet as separate piece over Plywood Plinch
- ⑤ EQUUS DuO High Tech 4 Slates/F C180 Firecare cap sheet
- ⑥ EQUUS cap sheet, as separate piece over Shrink Sleeve
- ⑦ Plywood Plinth
- ⑧ Bitumen Flange attached to Shrink Sleeve Body
- ⑨ EQUUS Alsan Mastic 2200 bitumen sealant
- ⑩ Shrink Sleeve Body internal diameter 55 mm
- ⑪ Shrink Sleeve

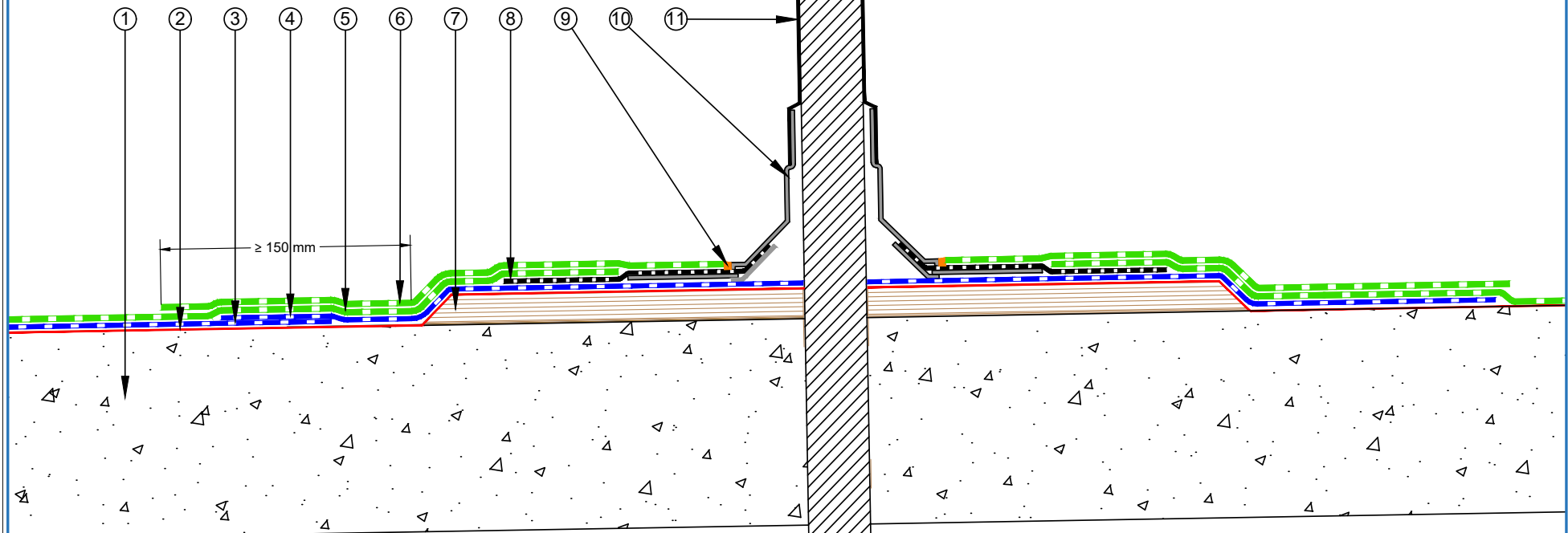

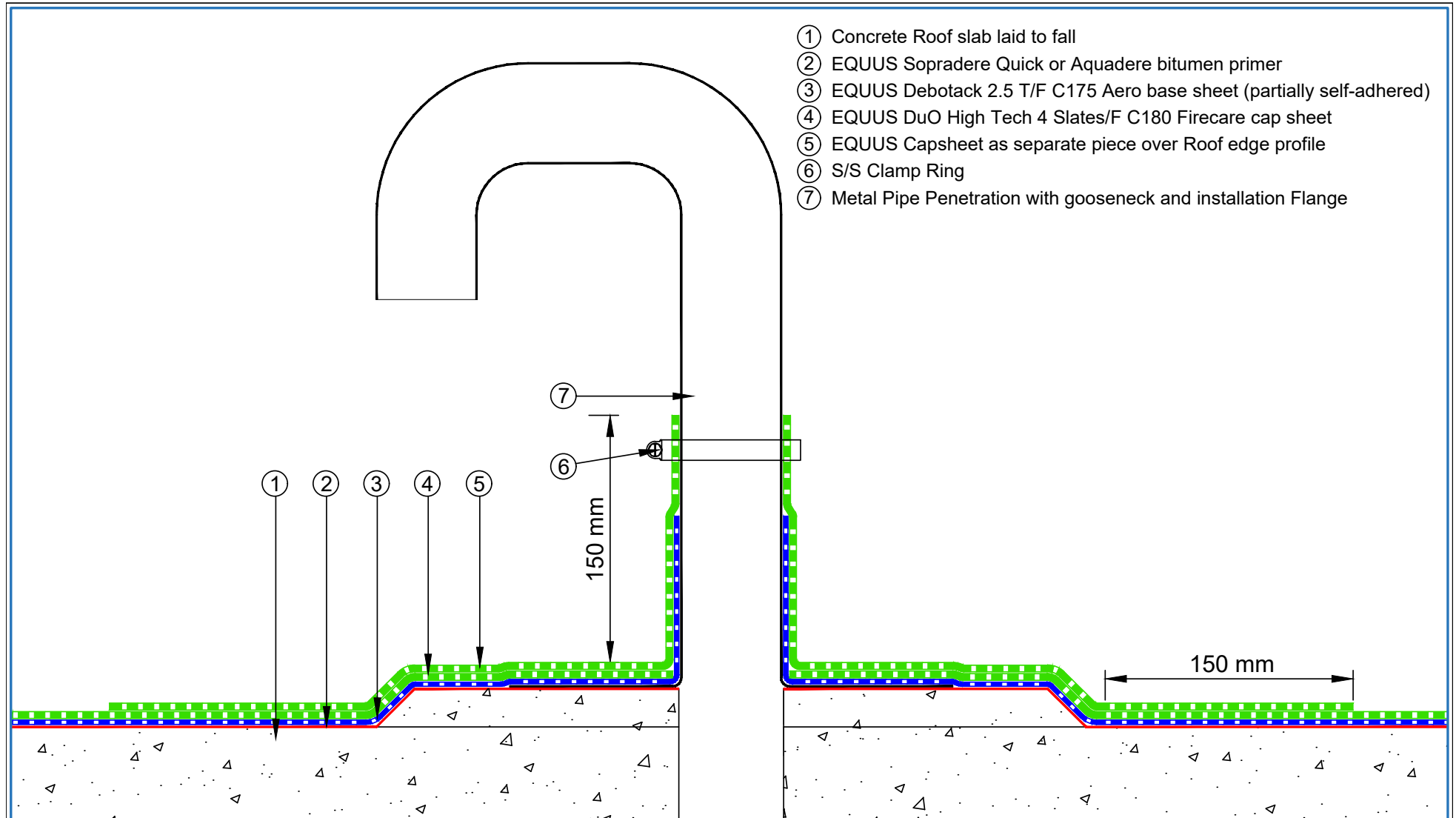

- ① Concrete Roof slab laid to fall
- ② EQUUS Sopradere Quick or Aquadere bitumen primer
- ③ EQUUS Debotack 2.5 T/F C175 Aero base sheet (partially self-adhered)
- ④ EQUUS DuO High Tech 4 Slates/F C180 Firecare cap sheet
- ⑤ EQUUS Capsheet as separate piece over Roof edge profile
- ⑥ S/S Clamp Ring
- ⑦ Metal Pipe Penetration with gooseneck and installation Flange

 E-mail : admin@equus.co.nz Web : www.equus.co.nz	PROJECT :		Cold Roof on Concrete Standard Detail		<p>AUTHORISED DISTRIBUTOR</p>
	TITLE :		Pipe Penetration Solar PV Power Conduit		
	NUMBER :	SDCRC-D4c	SCALE :	1:3	
	DRAWN BY :	NKT	DATE :	19-July-2022	
	REVISD :				
<p><small>Equus Waterproof Membrane Details are specially drawn for use by Local Authorities, Building Contractors, Equus Applicators, Architects and design professionals. All details are drawn to assist in the development of project specific details. Details may be modified where necessary to accommodate job specific requirements but must be approved by Equus Industries Ltd. All components must be supplied by Equus Industries Ltd. Equus reserves the right to alter or upgrade details at any time without prior notice.</small></p>					

- ① Concrete Roof slab laid to fall
- ② EQUUS Sopradere Quick or Aquadere bitumen primer
- ③ EQUUS Debotack 2.5 T/F C175 Aero base sheet (partially self-adhered)
- ④ EQUUS DuO High Tech 4 Slates/F C180 Firecare cap sheet
- ⑤ EQUUS Capsheet as separate piece over Plywood Plinth
- ⑥ Plywood Plinth
- ⑦ EQUUS bitumen fillet or approved alternative
- ⑧ EQUUS Alsan Mastic 2200 bitumen sealant
- ⑨ Ventilation Pipe

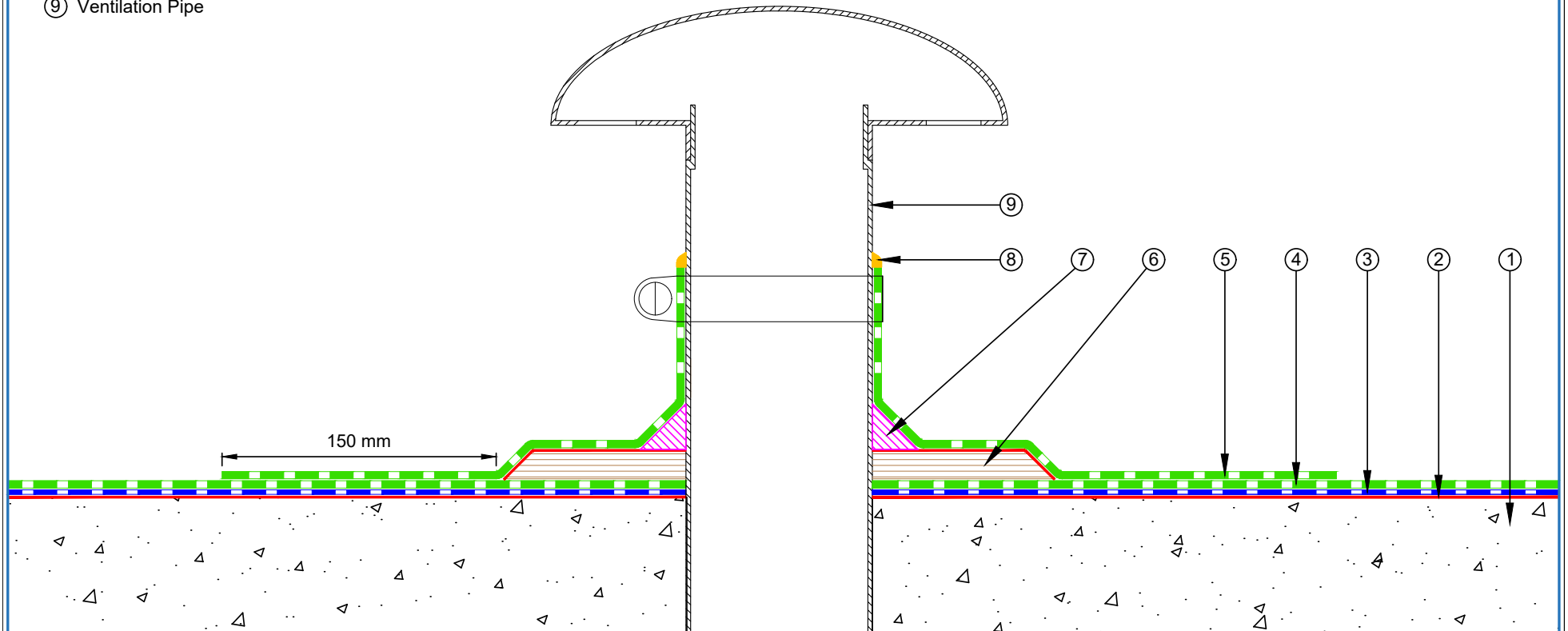

<p>E-mail : admin@equus.co.nz Web : www.equus.co.nz</p>	PROJECT :	Cold Roof on Concrete Standard Detail		
	TITLE :	Ventilation Pipe with plinth Detail		
	NUMBER :	SDCRC-D4d	SCALE :	1:3
	DRAWN BY :	NKT	DATE :	19-July-2022
			REVISED :	
<p>Equus Waterproof Membrane Details are specially drawn for use by Local Authorities, Building Contractors, Equus Applicators, Architects and design professionals. All details are drawn to assist in the development of project specific details. Details may be modified where necessary to accommodate job specific requirements but must be approved by Equus Industries Ltd. All components must be supplied by Equus Industries Ltd. Equus reserves the right to alter or upgrade details at any time without prior notice.</p>				
		<p>AUTHORISED DISTRIBUTOR SOPREMA</p>		

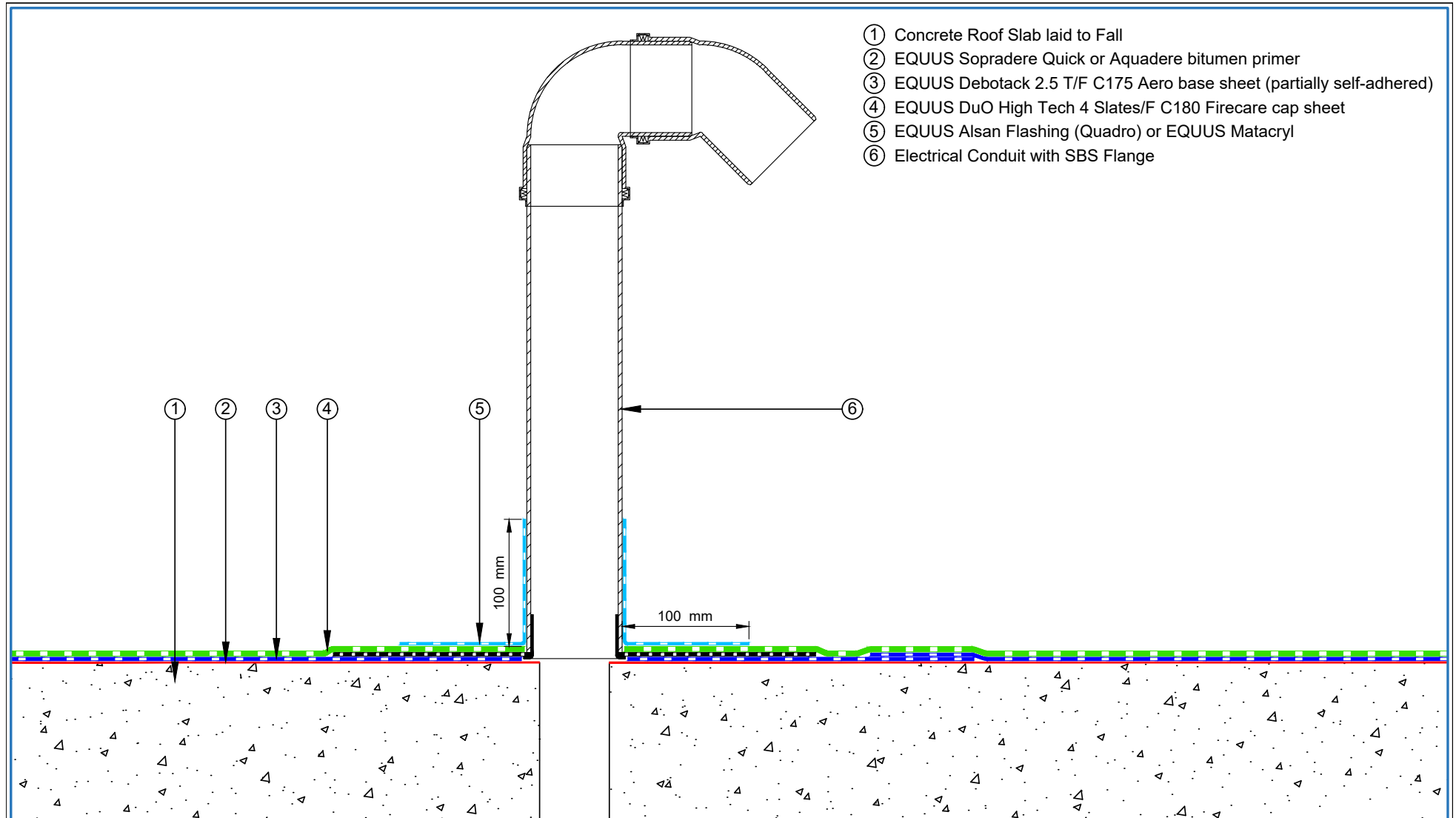

- ① Concrete Roof Slab laid to Fall
- ② EQUUS Sopradere Quick or Aquadere bitumen primer
- ③ EQUUS Debotack 2.5 T/F C175 Aero base sheet (partially self-adhered)
- ④ EQUUS DuO High Tech 4 Slates/F C180 Firecare cap sheet
- ⑤ EQUUS Alsan Flashing (Quadro) or EQUUS Matacyl
- ⑥ Electrical Conduit with SBS Flange

 E-mail : admin@equus.co.nz Web : www.equus.co.nz	PROJECT :		Cold Roof on Concrete Standard Detail		 AUTHORISED DISTRIBUTOR	
	TITLE :		Electrical Conduit			
	NUMBER :		SDCRC-D4e	SCALE :		1:4
	DRAWN BY :		NKT	DATE :		19-July-2022
				REVISED :		
<p><small>Equus Waterproof Membrane Details are specially drawn for use by Local Authorities, Building Contractors, Equus Applicators, Architects and design professionals. All details are drawn to assist in the development of project specific details. Details may be modified where necessary to accommodate job specific requirements but must be approved by Equus Industries Ltd. All components must be supplied by Equus Industries Ltd. Equus reserves the right to alter or upgrade details at any time without prior notice.</small></p>						

Shrink Sleeve	
Internal diameter Body	Sleeve shrinkable to
18 mm	8 mm
22 mm	12 mm
42 mm	22 mm
55 mm	42 mm
66 mm	55 mm
88 mm	66 mm
110 mm	88 mm

- ① Concrete Roof Slab laid to Fall
- ② EQUUS Sopradere Quick or Aquadere bitumen primer
- ③ EQUUS Debotack 2.5 T/F C175 Aero base sheet (partially self-adhered)
- ④ EQUUS DuO High Tech 4 Slates/F C180 Firecare cap sheet
- ⑤ EQUUS cap sheet, as separate piece over Shrink Sleeve
- ⑥ Bitumen Flange attached to Shrink Sleeve Body
- ⑦ EQUUS Alsan Mastic 2200 bitumen sealant
- ⑧ Shrink Sleeve Body internal diameter 55 mm
- ⑨ Shrink Sleeve

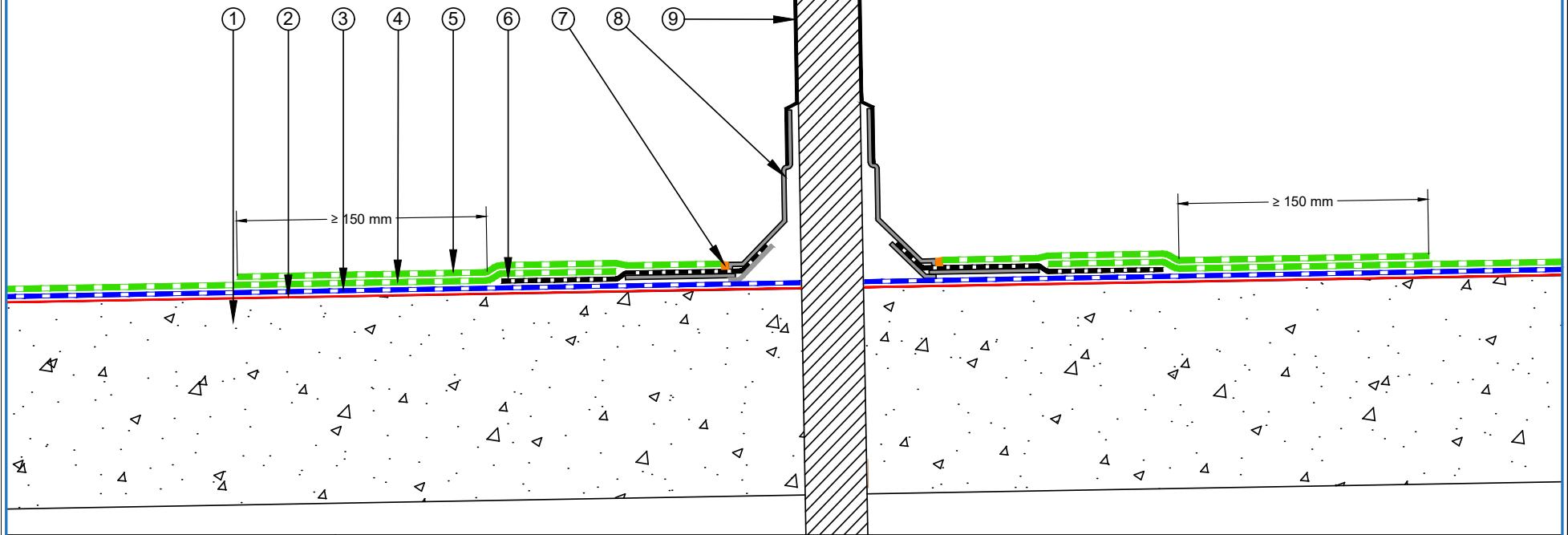

 E-mail : admin@equus.co.nz Web : www.equus.co.nz	PROJECT :		Cold Roof on Concrete Standard Detail		 AUTHORISED DISTRIBUTOR	
	TITLE :		Pipe Penetration with Shrink Sleeve (optional)			
	NUMBER :		SDCRC-D4f	SCALE :		1:3
	DRAWN BY :		NKT	DATE :		23-Mar-2023
				REVISED :		
<p><small>Equus Waterproof Membrane Details are specially drawn for use by Local Authorities, Building Contractors, Equus Applicators, Architects and design professionals. All details are drawn to assist in the development of project specific details. Details may be modified where necessary to accommodate job specific requirements but must be approved by Equus Industries Ltd. All components must be supplied by Equus Industries Ltd. Equus reserves the right to alter or upgrade details at any time without prior notice.</small></p>						

- ① Concrete Roof Slab laid to Fall
- ② EQUUS Sopradere Quick or Aquadere bitumen primer
- ③ EQUUS Debotack 2.5 T/F C175 Aero base sheet (partially self-adhered)
- ④ EQUUS DuO High Tech 4 Slates/F C180 Firecare cap sheet
- ⑤ EQUUS cap sheet as separate piece over Plywood Plinch
- ⑥ Plywood Plinth
- ⑦ Sealant
- ⑧ EQUUS Alsan Flashing (Quadro) or EQUUS Matacryn with STC top coat
- ⑨ PVC pipe penetration

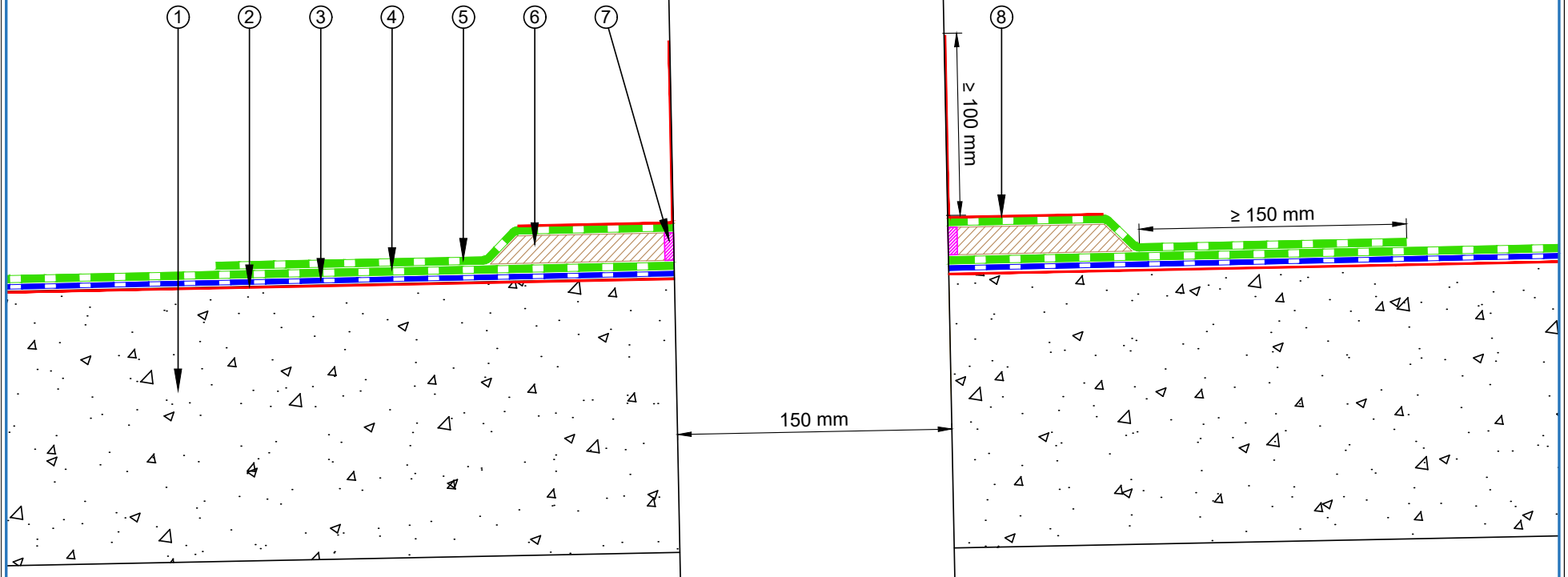

 E-mail : admin@equus.co.nz Web : www.equus.co.nz	PROJECT :		Cold Roof on Concrete Standard Detail -DuO	
	TITLE :		PVC Pipe Penetration	
	NUMBER :	SDCRC-D4g	SCALE :	1:3
	DRAWN BY :	NKT	DATE :	06-Apr-2023
			REVISED :	
Equus Waterproof Membrane Details are specially drawn for use by Local Authorities, Building Contractors, Equus Applicators, Architects and design professionals. All details are drawn to assist in the development of project specific details. Details may be modified where necessary to accommodate job specific requirements but must be approved by Equus Industries Ltd. All components must be supplied by Equus Industries Ltd. Equus reserves the right to alter or upgrade details at any time without prior notice.				

- ① Concrete Roof Slab laid to Fall
- ② EQUUS Sopradere Quick or Aquadere bitumen primer
- ③ EQUUS Debotack 2.5 T/F C175 Aero base sheet (partially self-adhered)
- ④ EQUUS DuO High Tech 4 Slates/F C180 Firecare cap sheet
- ⑤ EQUUS cap sheet as separate piece over Plywood Plinch
- ⑥ Plywood Plinth
- ⑦ Sealant
- ⑧ EQUUS Alsan Flashing (Quadro) or EQUUS Matacryl with Duracon 107 metal primer and STC top coat
- ⑨ Metal pipe penetration

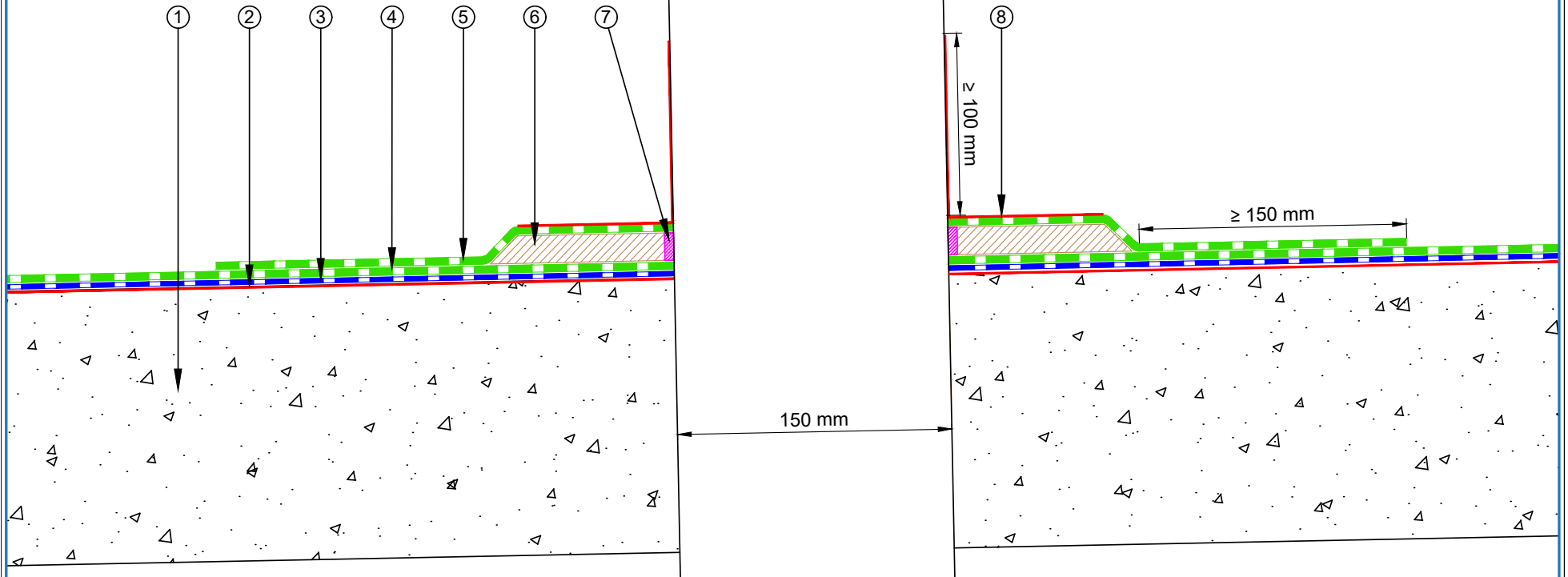

 E-mail : admin@equus.co.nz Web : www.equus.co.nz	PROJECT :		Cold Roof on Concrete Standard Detail -DuO	
	TITLE :		Metal pipe penetration	
	NUMBER :	SDCRC-D4h	SCALE :	1:3
	DRAWN BY :	NKT	DATE :	06-Apr-2023
			REVISED :	
Equus Waterproof Membrane Details are specially drawn for use by Local Authorities, Building Contractors, Equus Applicators, Architects and design professionals. All details are drawn to assist in the development of project specific details. Details may be modified where necessary to accommodate job specific requirements but must be approved by Equus Industries Ltd. All components must be supplied by Equus Industries Ltd. Equus reserves the right to alter or upgrade details at any time without prior notice.				

- ① Concrete Roof Slab laid to Fall
- ② EQUUS Sopradere Quick or Aquadere bitumen primer
- ③ EQUUS Debotack 2.5 T/F C175 Aero base sheet (partially self-adhered)
- ④ EQUUS DuO High Tech 4 Slates/F C180 Firecare cap sheet
- ⑤ EQUUS cap sheet as separate piece
- ⑥ Sloped drainage cricket to divert water around skylight
- ⑦ EQUUS bitumen fillet or approved alternative
- ⑧ Skylight Joinery

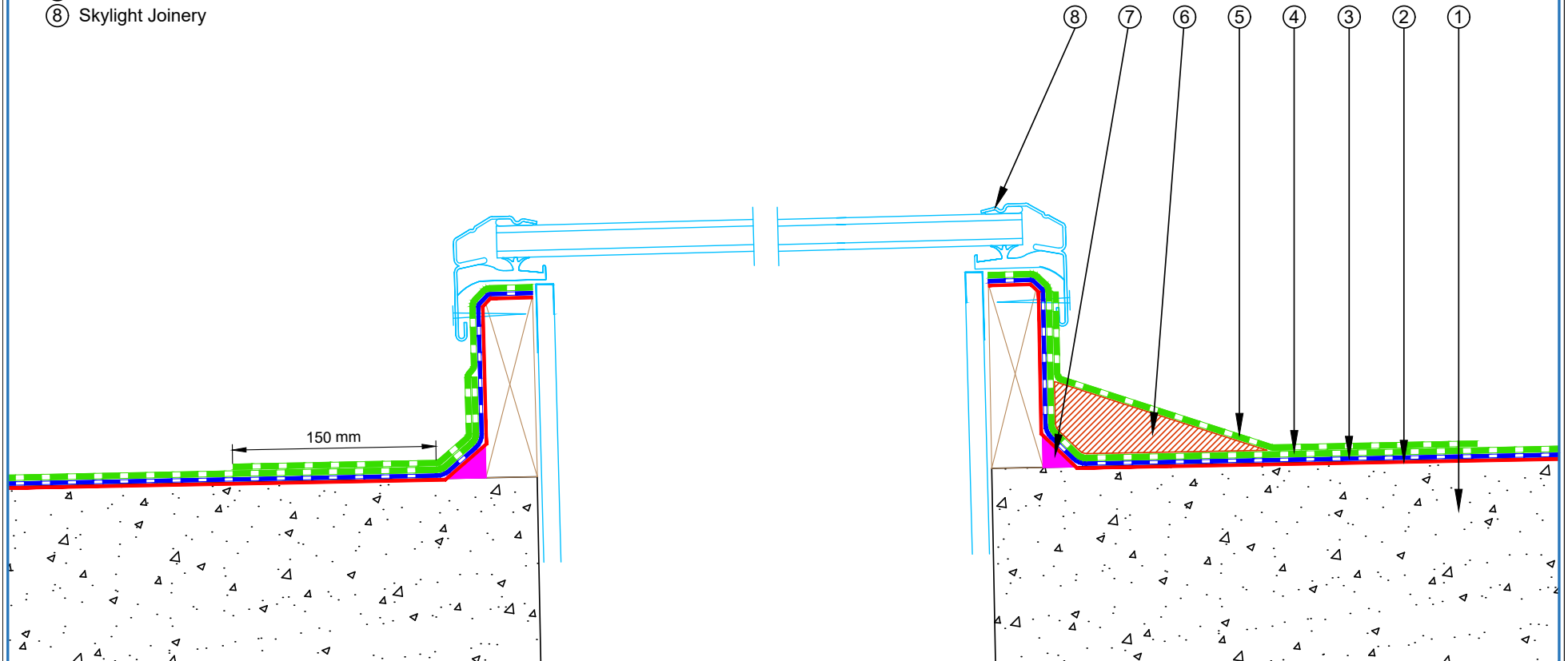

<p>E-mail : admin@equus.co.nz Web : www.equus.co.nz</p>	PROJECT :		Cold Roof on Concrete Standard Detail		<p>AUTHORISED DISTRIBUTOR</p>		
	TITLE :		Skylight Roof hatch with diverter				
	NUMBER :	SDCRC-D5a	SCALE :	1:3			
	DRAWN BY :	NKT	DATE :	19-July-2022		REVISED :	
	<p>Equus Waterproof Membrane Details are specially drawn for use by Local Authorities, Building Contractors, Equus Applicators, Architects and design professionals. All details are drawn to assist in the development of project specific details. Details may be modified where necessary to accommodate job specific requirements but must be approved by Equus Industries Ltd. All components must be supplied by Equus Industries Ltd. Equus reserves the right to alter or upgrade details at any time without prior notice.</p>						

- ① Concrete Roof Slab laid to Fall
- ② EQUUS Sopradere Quick or Aquadere bitumen primer
- ③ EQUUS Debotack 2.5 T/F C175 Aero base sheet (partially self-adhered)
- ④ EQUUS DuO High Tech 4 Slates/F C180 Firecare cap sheet
- ⑤ EQUUS cap sheet as separate piece
- ⑥ Extra triangular piece of EQUUS cap sheet to divert water
- ⑦ EQUUS bitumen fillet or approved alternative
- ⑧ Skylight Joinery

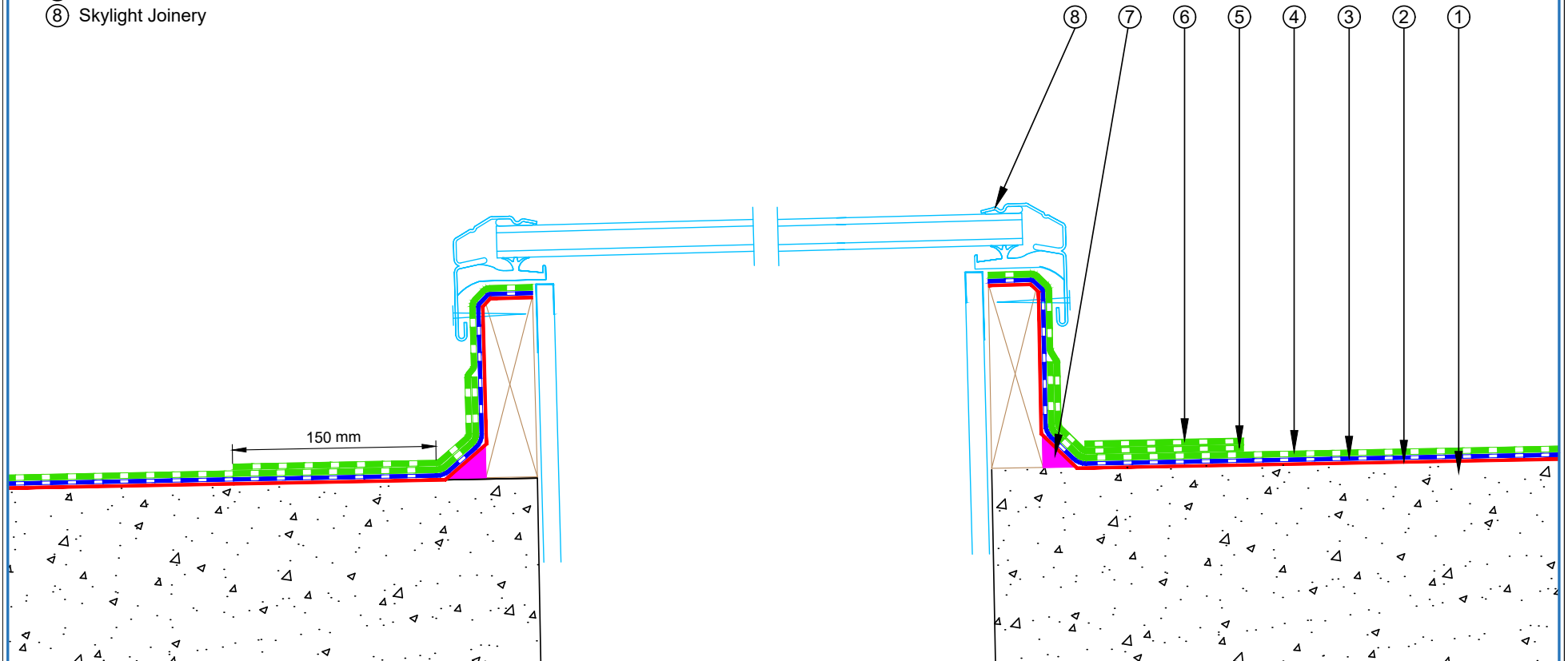

<p>E-mail : admin@equus.co.nz Web : www.equus.co.nz</p>	PROJECT :		Cold Roof on Concrete Standard Detail		<p>AUTHORISED DISTRIBUTOR</p>	
	TITLE :		Skylight/Roof hatch with Extra triangular piece of cap sheet to divert water			
	NUMBER :		SDCRC-D5b	SCALE :		1:4
	DRAWN BY :	NKT	DATE :	19-July-2022		REVISED :
	<p>Equus Waterproof Membrane Details are specially drawn for use by Local Authorities, Building Contractors, Equus Applicators, Architects and design professionals. All details are drawn to assist in the development of project specific details. Details may be modified where necessary to accommodate job specific requirements but must be approved by Equus Industries Ltd. All components must be supplied by Equus Industries Ltd. Equus reserves the right to alter or upgrade details at any time without prior notice.</p>					

- ① Concrete Roof Slab laid to Fall
- ② EQUUS Sopradere Quick or Aquadere bitumen primer
- ③ EQUUS Debotack 2.5 T/F C175 Aero base sheet (partially self-adhered)
- ④ EQUUS DuO High Tech 4 Slates/F C180 Firecare cap sheet
- ⑤ EQUUS cap sheet as separate piece over Batten
- ⑥ Roof Equipment
- ⑦ EPDM Washer under Screwhead
- ⑧ Timber Roof Batten

STEP 2: Fixing of the Equipment

STEP 1: Fixing of the batten

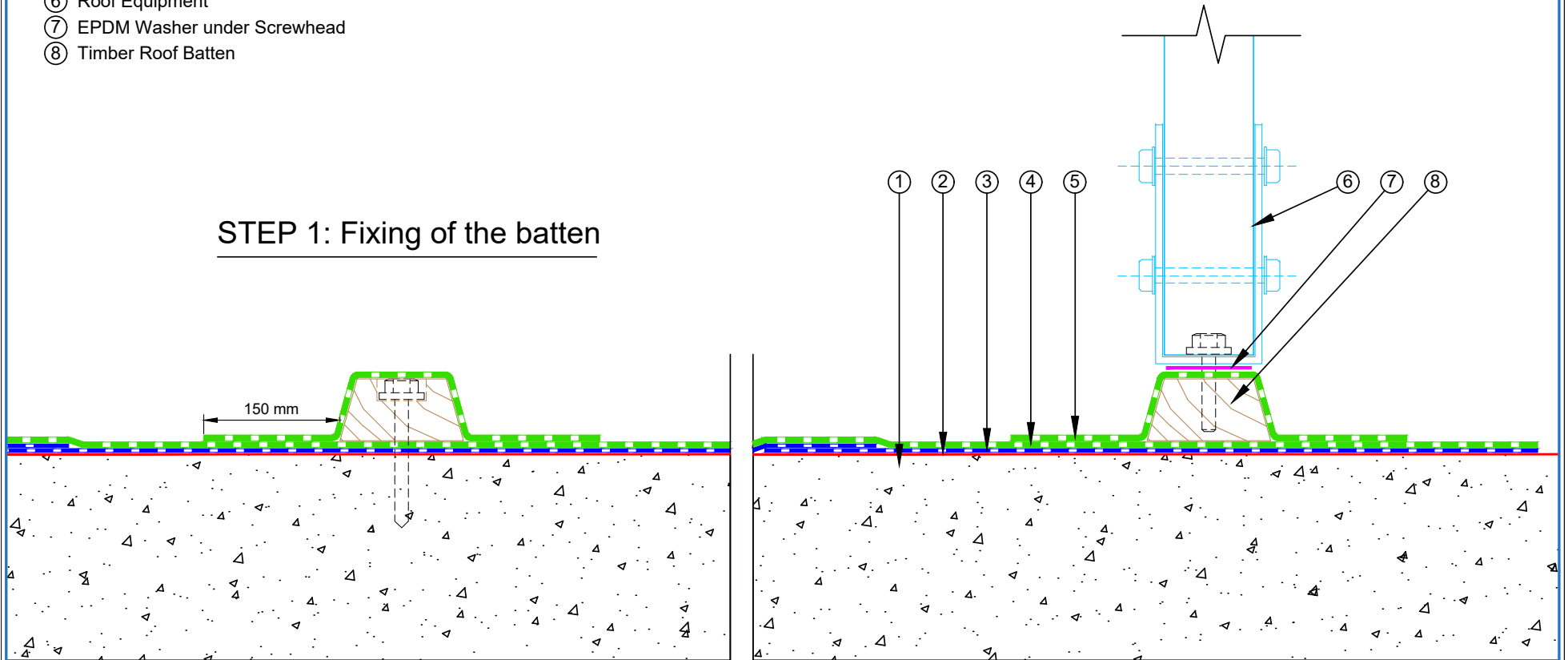

equus
E-mail : admin@equus.co.nz
Web : www.equus.co.nz

PROJECT :	Cold Roof on Concrete Standard Detail		
TITLE :	Roof Equipment Support Batten		
NUMBER :	SDCRC-D6a	SCALE :	1:4
DRAWN BY :	NKT	DATE :	19-July-2022
		REVISED :	
<p><small>Equus Waterproof Membrane Details are specially drawn for use by Local Authorities, Building Contractors, Equus Applicators, Architects and design professionals. All details are drawn to assist in the development of project specific details. Details may be modified where necessary to accommodate job specific requirements but must be approved by Equus Industries Ltd. All components must be supplied by Equus Industries Ltd. Equus reserves the right to alter or upgrade details at any time without prior notice.</small></p>			

SOPREMA
AUTHORISED DISTRIBUTOR

- ① Concrete Roof Slab laid to Fall
- ② EQUUS Sopradere Quick or Aquadere bitumen primer
- ③ EQUUS Debotack 2.5 T/F C175 Aero base sheet (partially self-adhered)
- ④ EQUUS DuO High Tech 4 Slates/F C180 Firecare cap sheet
- ⑤ EQUUS cap sheet as separate piece over Batten
- ⑥ EQUUS bitumen fillet or approved alternative
- ⑦ Roof Equipment Bracket
- ⑧ EPDM Washer
- ⑨ Timber Roof Batten

STEP 2: Fixing of the Equipment

STEP 1: Fixing of the batten

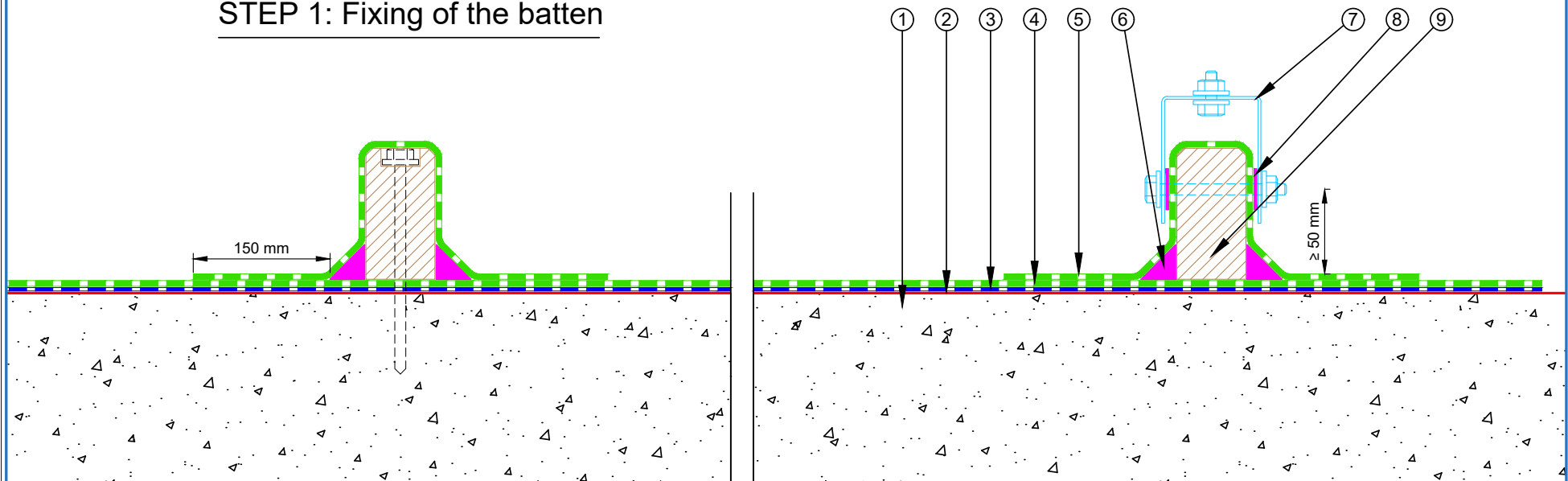

 E-mail : admin@equus.co.nz Web : www.equus.co.nz	PROJECT :		Cold Roof on Concrete Standard Detail		 AUTHORISED DISTRIBUTOR		
	TITLE :		Roof Equipment Support Batten (optional)				
	NUMBER :	SDCRC-D6b	SCALE :	1:4			
	DRAWN BY :	NKT	DATE :	19-July-2022		REVISED :	
	Equus Waterproof Membrane Details are specially drawn for use by Local Authorities, Building Contractors, Equus Applicators, Architects and design professionals. All details are drawn to assist in the development of project specific details. Details may be modified where necessary to accommodate job specific requirements but must be approved by Equus Industries Ltd. All components must be supplied by Equus Industries Ltd. Equus reserves the right to alter or upgrade details at any time without prior notice.						

- ① Concrete Roof slab laid to fall
- ② EQUUS Sopradere Quick or Aquadere bitumen primerbitumen primer
- ③ EQUUS Debotack 2.5 T/F C175 Aero base sheet (partially self-adhered)
- ④ EQUUS DuO High Tech 4 Slates/F C180 Firecare cap sheet
- ⑤ Timber Plinth
- ⑥ Monkey Toe Roof Profile Fixing with Neoprene Washer
- ⑦ EQUUS Capsheet, as separate piece over Timber Plinth

STEP 2: Fixing of the Monkey Toe Roof Profile

STEP 1: Fixing of the Timber Plinth

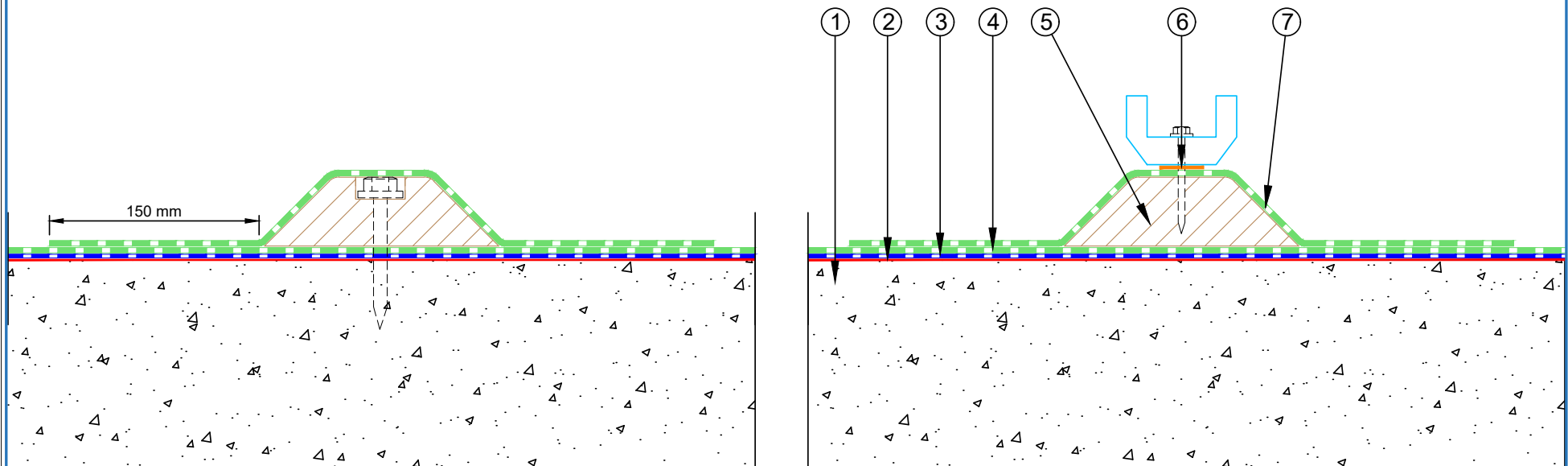

<p>E-mail : admin@equus.co.nz Web : www.equus.co.nz</p>	PROJECT :		Cold Roof on Concrete Standard Detail		
	TITLE :		Monkey Toe Walkway Fixing Detail		
	NUMBER :		SDCRC-D6c	SCALE :	1:4
	DRAWN BY :	NKT	DATE :	19-July-2022	REVISED :
	<p><small>Equus Waterproof Membrane Details are specially drawn for use by Local Authorities, Building Contractors, Equus Applicators, Architects and design professionals. All details are drawn to assist in the development of project specific details. Details may be modified where necessary to accommodate job specific requirements but must be approved by Equus Industries Ltd. All components must be supplied by Equus Industries Ltd. Equus reserves the right to alter or upgrade details at any time without prior notice.</small></p>				
		<p>AUTHORISED DISTRIBUTOR SOPREMA</p>			

- ① Concrete Roof slab laid to fall
- ② Concrete Plinth
- ③ EQUUS Sopradere Quick or Aquadere bitumen primer
- ④ EQUUS Debotack 2.5 T/F C175 Aero base sheet (partially self-adhered)
- ⑤ EQUUS DuO High Tech 4 Slates/F C180 Firecare cap sheet
- ⑥ EQUUS Capsheet as separate piece over Concrete Plinth
- ⑦ Concrete Bolt for Fall Restraint Anchor
- ⑧ Fall Restraint Anchor
- ⑨ EQUUS Alsan Mastic 2200 bitumen sealant

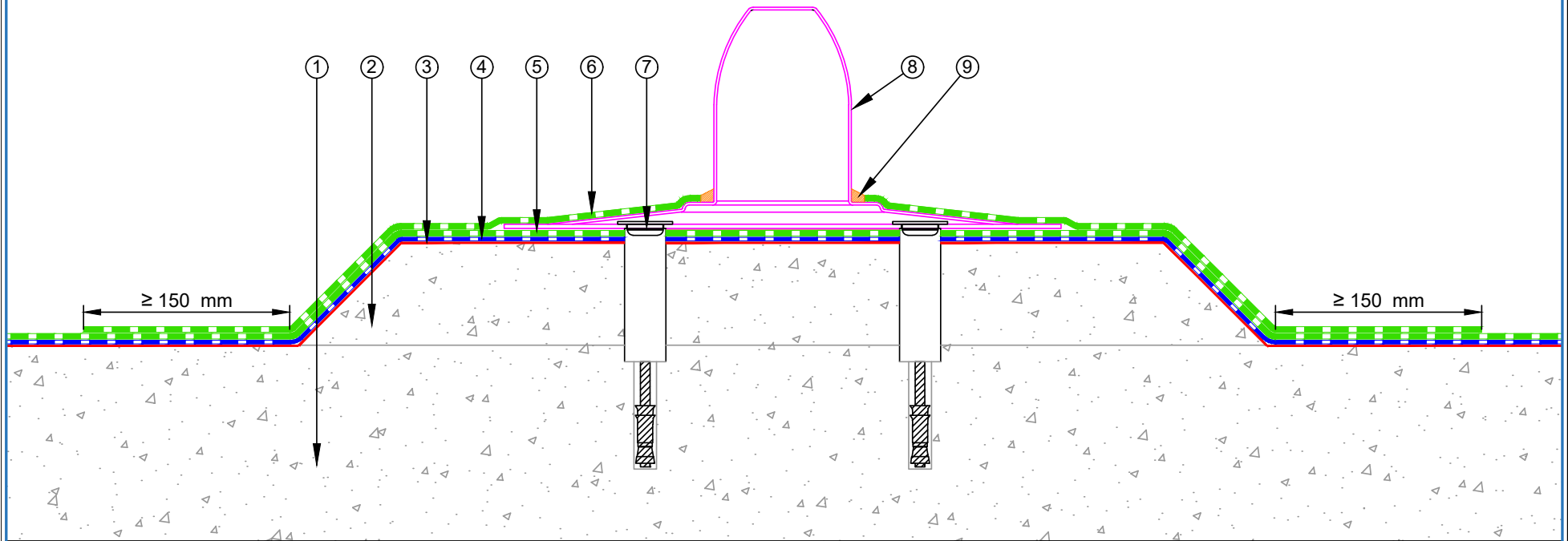

 E-mail : admin@equus.co.nz Web : www.equus.co.nz	PROJECT :		Cold Roof on Concrete Standard Detail			
	TITLE :		Fall restraint			
	NUMBER :		SDCRC-D6d	SCALE :		1:4
	DRAWN BY :		NKT	DATE :		19-July-2022
				REVISED :		
<p><small>Equus Waterproof Membrane Details are specially drawn for use by Local Authorities, Building Contractors, Equus Applicators, Architects and design professionals. All details are drawn to assist in the development of project specific details. Details may be modified where necessary to accommodate job specific requirements but must be approved by Equus Industries Ltd. All components must be supplied by Equus Industries Ltd. Equus reserves the right to alter or upgrade details at any time without prior notice.</small></p>						

- ① Concrete Roof Slab laid to Fall
- ② EQUUS Sopradere Quick or Aquadere bitumen primer
- ③ EQUUS Debotack 2.5 T/F C175 Aero base sheet (partially self-adhered)
- ④ EQUUS DuO High Tech 4 Slates/F C180 Firecare cap sheet
- ⑤ EQUUS Alsan Flashing (Quadro) or EQUUS Matacyl
- ⑥ Plywood Plinth
- ⑦ 3 MM Foam tape on the underside of Baseplate
- ⑧ M10 Hus Screw
- ⑨ Neoprene Washer

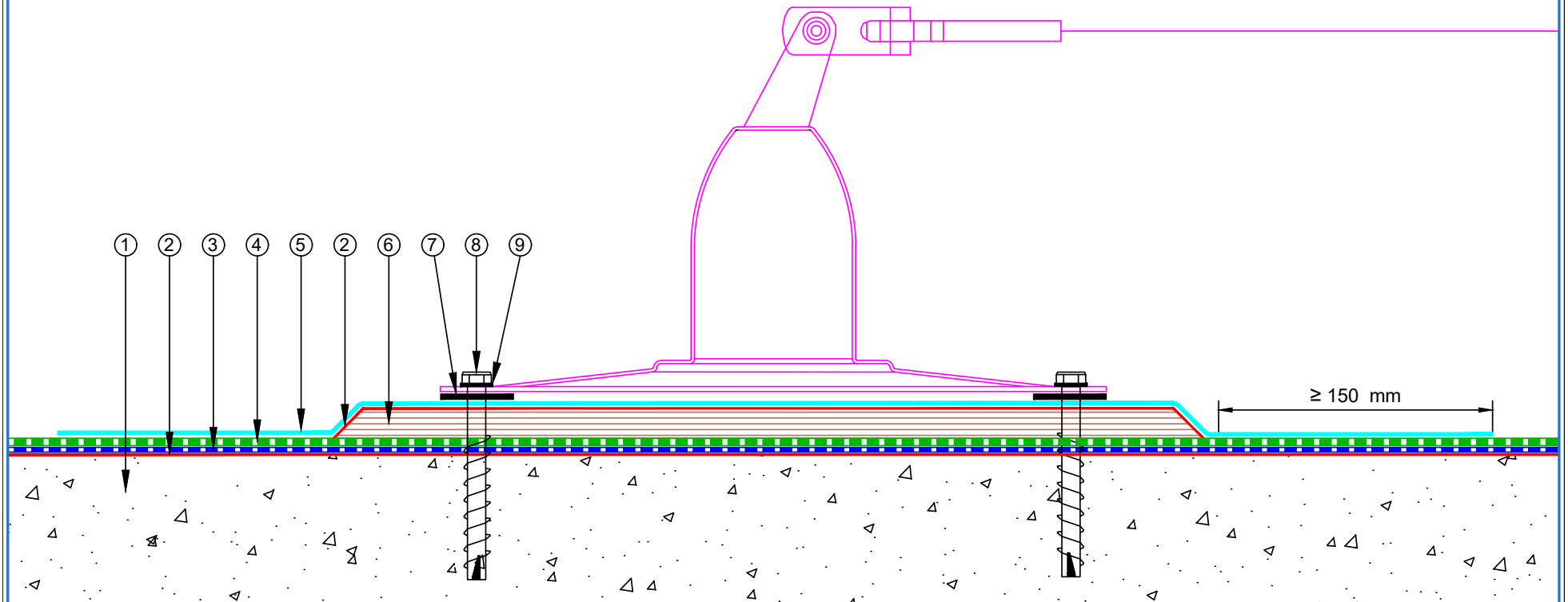

 E-mail : admin@equus.co.nz Web : www.equus.co.nz	PROJECT :		Cold Roof on Concrete Standard Detail	
	TITLE :		Safepro 2 Cable	
	NUMBER :	SDCRC-D6e	SCALE :	1:3
	DRAWN BY :	NKT	DATE :	19-July-2022
	REVISD :			
<p>Equus Waterproof Membrane Details are specially drawn for use by Local Authorities, Building Contractors, Equus Applicators, Architects and design professionals. All details are drawn to assist in the development of project specific details. Details may be modified where necessary to accommodate job specific requirements but must be approved by Equus Industries Ltd. All components must be supplied by Equus Industries Ltd. Equus reserves the right to alter or upgrade details at any time without prior notice.</p>				

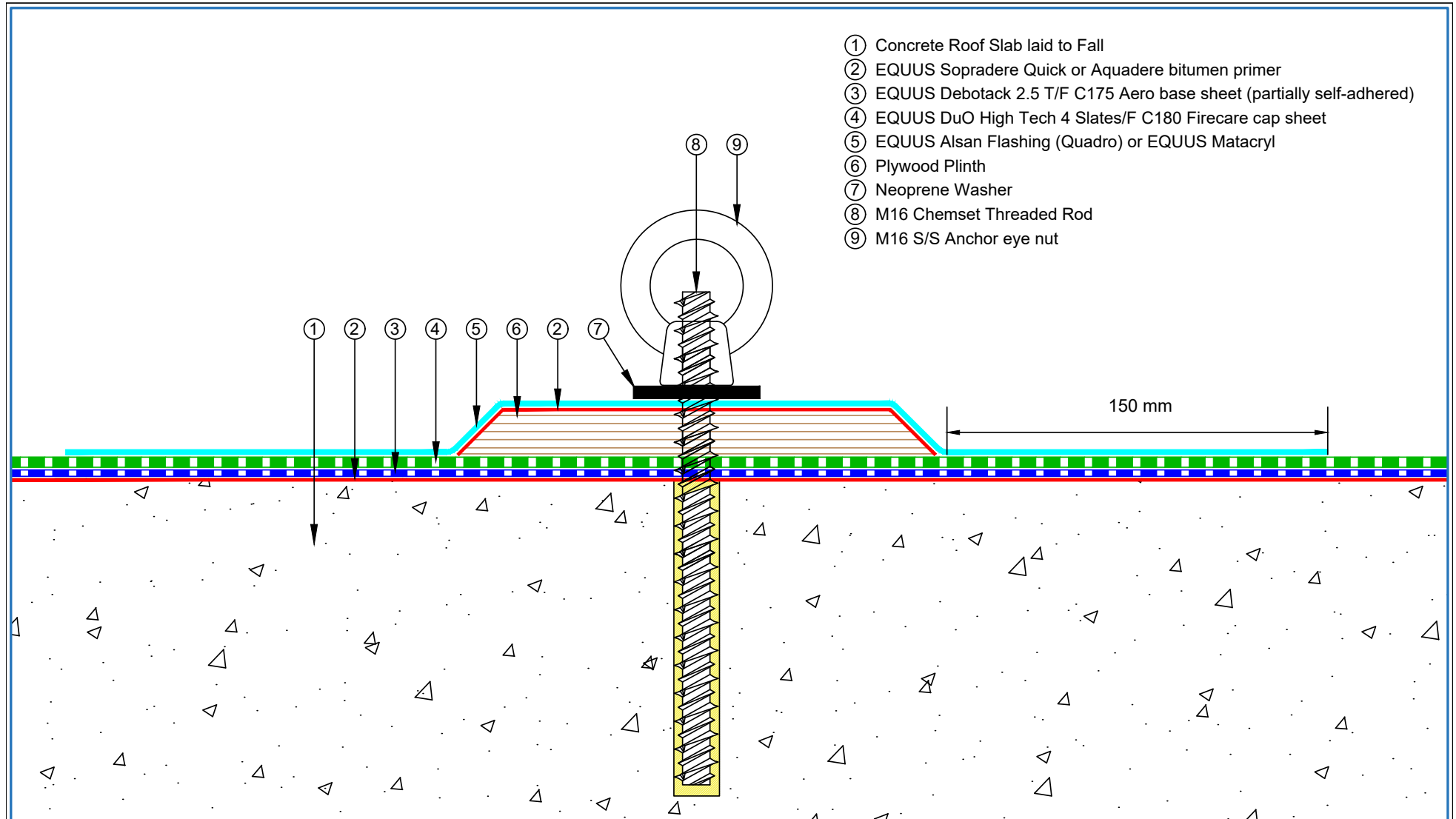

<p>E-mail : admin@equus.co.nz Web : www.equus.co.nz</p>	PROJECT :		Cold Roof on Concrete Standard Detail		<p>AUTHORISED DISTRIBUTOR</p>	
	TITLE :		M16 Anchor Eye to chemset			
	NUMBER :		SDCRC-D6f	SCALE :		1:3
	DRAWN BY :		NKT	DATE :		19-July-2022
				REVISED :		
<p><small>Equus Waterproof Membrane Details are specially drawn for use by Local Authorities, Building Contractors, Equus Applicators, Architects and design professionals. All details are drawn to assist in the development of project specific details. Details may be modified where necessary to accommodate job specific requirements but must be approved by Equus Industries Ltd. All components must be supplied by Equus Industries Ltd. Equus reserves the right to alter or upgrade details at any time without prior notice.</small></p>						

- ① Concrete Roof Slab laid to Fall
- ② EQUUS Sopradere Quick or Aquadere bitumen primer
- ③ EQUUS Debotack 2.5 T/F C175 Aero base sheet (partially self-adhered)
- ④ EQUUS DuO High Tech 4 Slates/F C180 Firecare cap sheet
- ⑤ Equus cap sheet as separate piece over concrete Plinth
- ⑥ Angle Fillet
- ⑦ Concrete Plinth
- ⑧ Equus cap sheet as extra piece in case of heavy loads
- ⑨ Bracket fixing with Neoprene Washer
- ⑩ Equipment Bracket

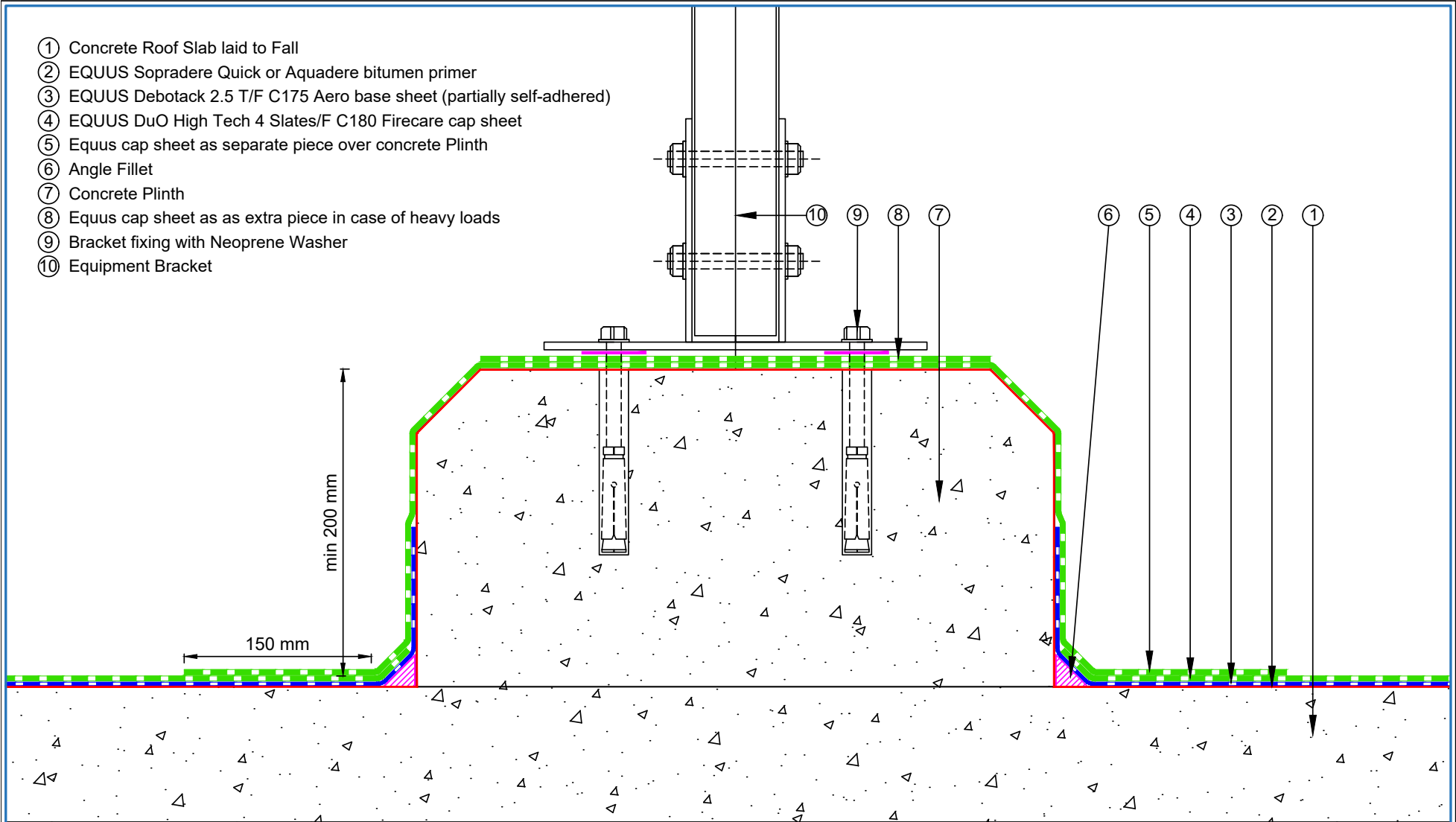

equus
E-mail : admin@equus.co.nz
Web : www.equus.co.nz

PROJECT :	Cold Roof on Concrete Standard Detail		
TITLE :	Heavy equipment plinth		
NUMBER :	SDCRC-D6g	SCALE :	1:3
DRAWN BY :	NKT	DATE :	19-July-2022
		REVISED :	
<p><small>Equus Waterproof Membrane Details are specially drawn for use by Local Authorities, Building Contractors, Equus Applicators, Architects and design professionals. All details are drawn to assist in the development of project specific details. Details may be modified where necessary to accommodate job specific requirements but must be approved by Equus Industries Ltd. All components must be supplied by Equus Industries Ltd. Equus reserves the right to alter or upgrade details at any time without prior notice.</small></p>			

SOPREMA
AUTHORISED DISTRIBUTOR

- ① Concrete Roof Slab laid to Fall
- ② EQUUS Sopradere Quick or Aquadere bitumen primer
- ③ EQUUS Debotack 2.5 T/F C175 Aero base sheet (partially self-adhered)
- ④ EQUUS DuO High Tech 4 Slates/F C180 Firecare cap sheet
- ⑤ EQUUS FixPlus pedestals
- ⑥ Pavers

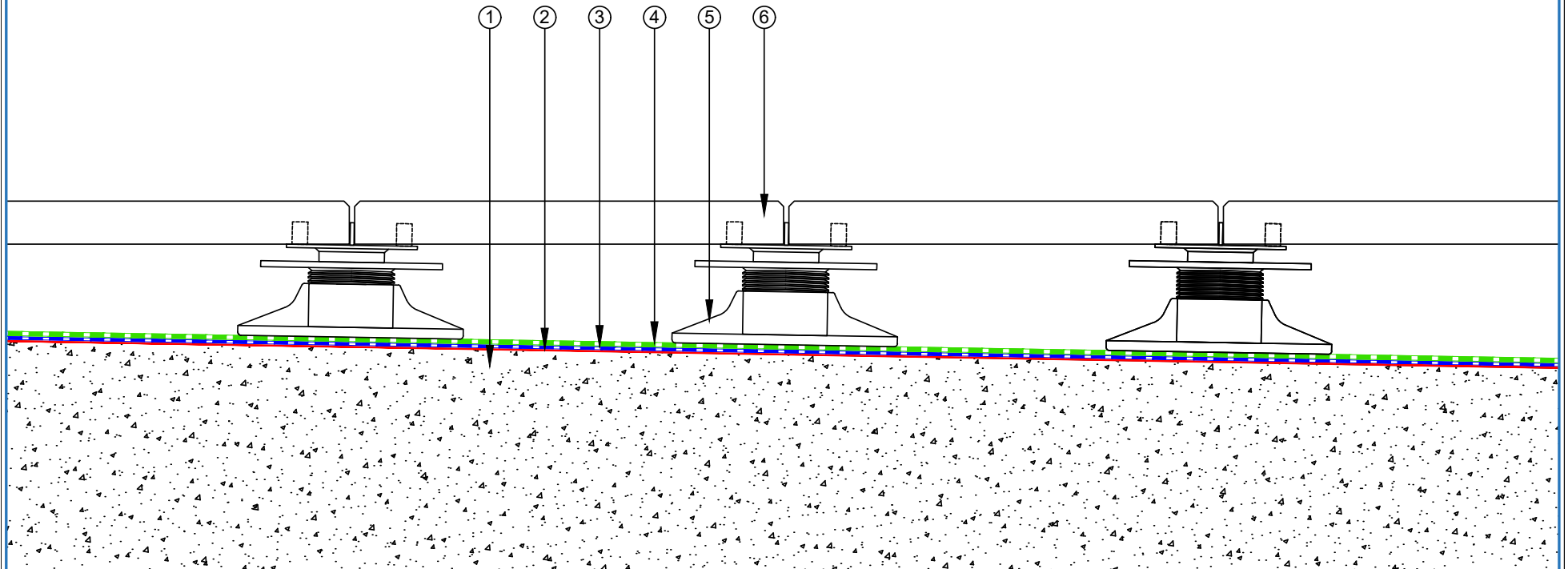

<p>equus E-mail : admin@equus.co.nz Web : www.equus.co.nz</p>	PROJECT :	Cold Roof on Concrete Standard Detail			<p>AUTHORISED DISTRIBUTOR SOPREMA</p>		
	TITLE :	Pavers on EQUUS FixPlus pedestals					
	NUMBER :	SDCRC-D7a	SCALE :	1:5			
	DRAWN BY :	NKT	DATE :	19-July-2022		REVISED :	
	<p>Equus Waterproof Membrane Details are specially drawn for use by Local Authorities, Building Contractors, Equus Applicators, Architects and design professionals. All details are drawn to assist in the development of project specific details. Details may be modified where necessary to accommodate job specific requirements but must be approved by Equus Industries Ltd. All components must be supplied by Equus Industries Ltd. Equus reserves the right to alter or upgrade details at any time without prior notice.</p>						

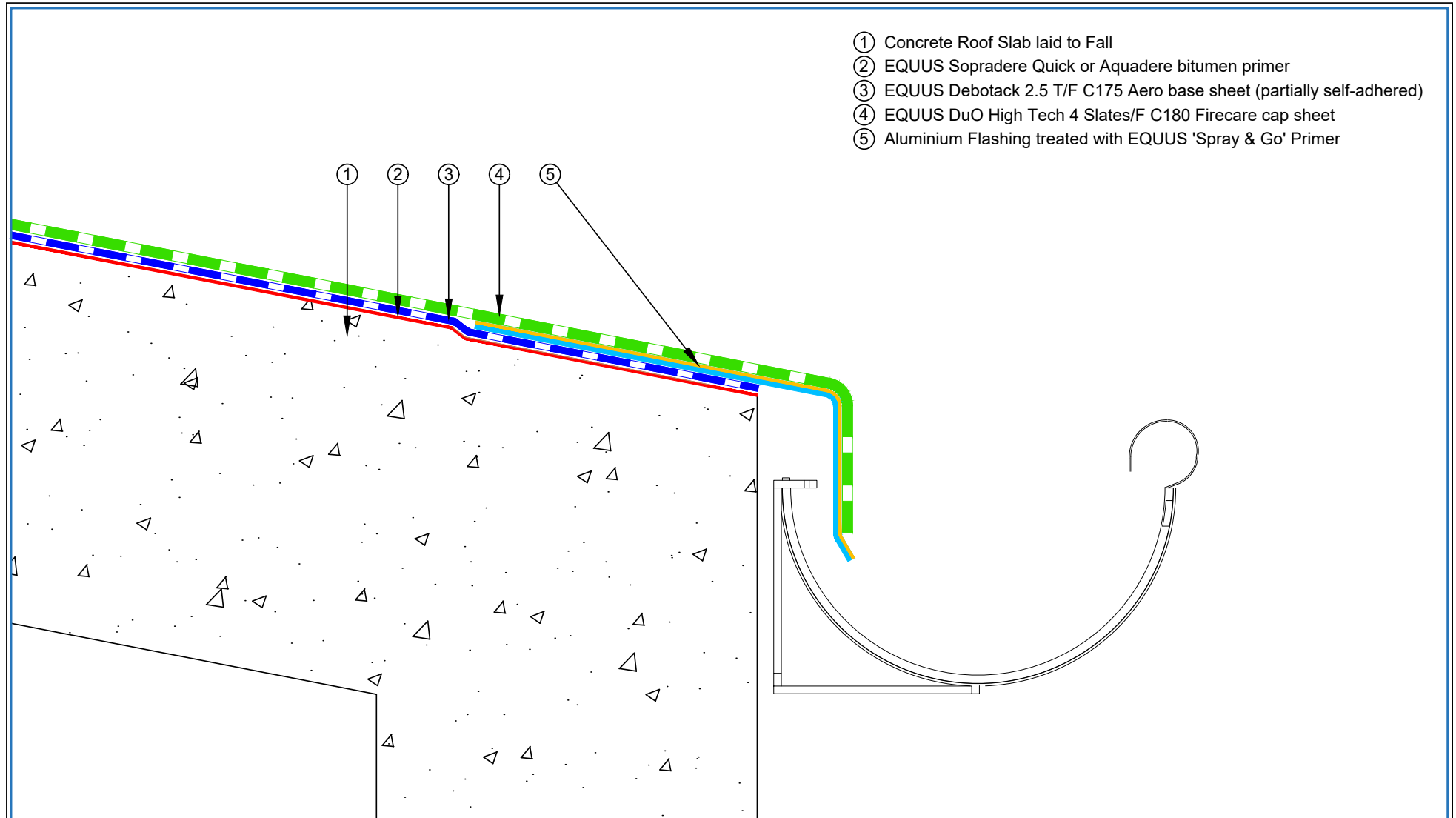

- ① Concrete Roof Slab laid to Fall
- ② EQUUS Sopradere Quick or Aquadere bitumen primer
- ③ EQUUS Debotack 2.5 T/F C175 Aero base sheet (partially self-adhered)
- ④ EQUUS DuO High Tech 4 Slates/F C180 Firecare cap sheet
- ⑤ Aluminium Flashing treated with EQUUS 'Spray & Go' Primer

 E-mail : admin@equus.co.nz Web : www.equus.co.nz	PROJECT :		Cold Roof on Concrete Standard Detail	
	TITLE :		Connection to external gutter	
	NUMBER :	SDCRC-D8a	SCALE :	1:5
	DRAWN BY :	NKT	DATE :	19-July-2022
			REVISED :	
<p><small>Equus Waterproof Membrane Details are specially drawn for use by Local Authorities, Building Contractors, Equus Applicators, Architects and design professionals. All details are drawn to assist in the development of project specific details. Details may be modified where necessary to accommodate job specific requirements but must be approved by Equus Industries Ltd. All components must be supplied by Equus Industries Ltd. Equus reserves the right to alter or upgrade details at any time without prior notice.</small></p>				

- ① Concrete Roof slab laid to fall
- ② EQUUS Sopradere Quick or Aquadere bitumen primer
- ③ EQUUS Debotack 2.5 T/F C175 Aero base sheet (partially self-adhered)
- ④ EQUUS DuO High Tech 4 Slates/F C180 Firecare cap sheet
- ⑤ Scupper drain with membrane clamped inside

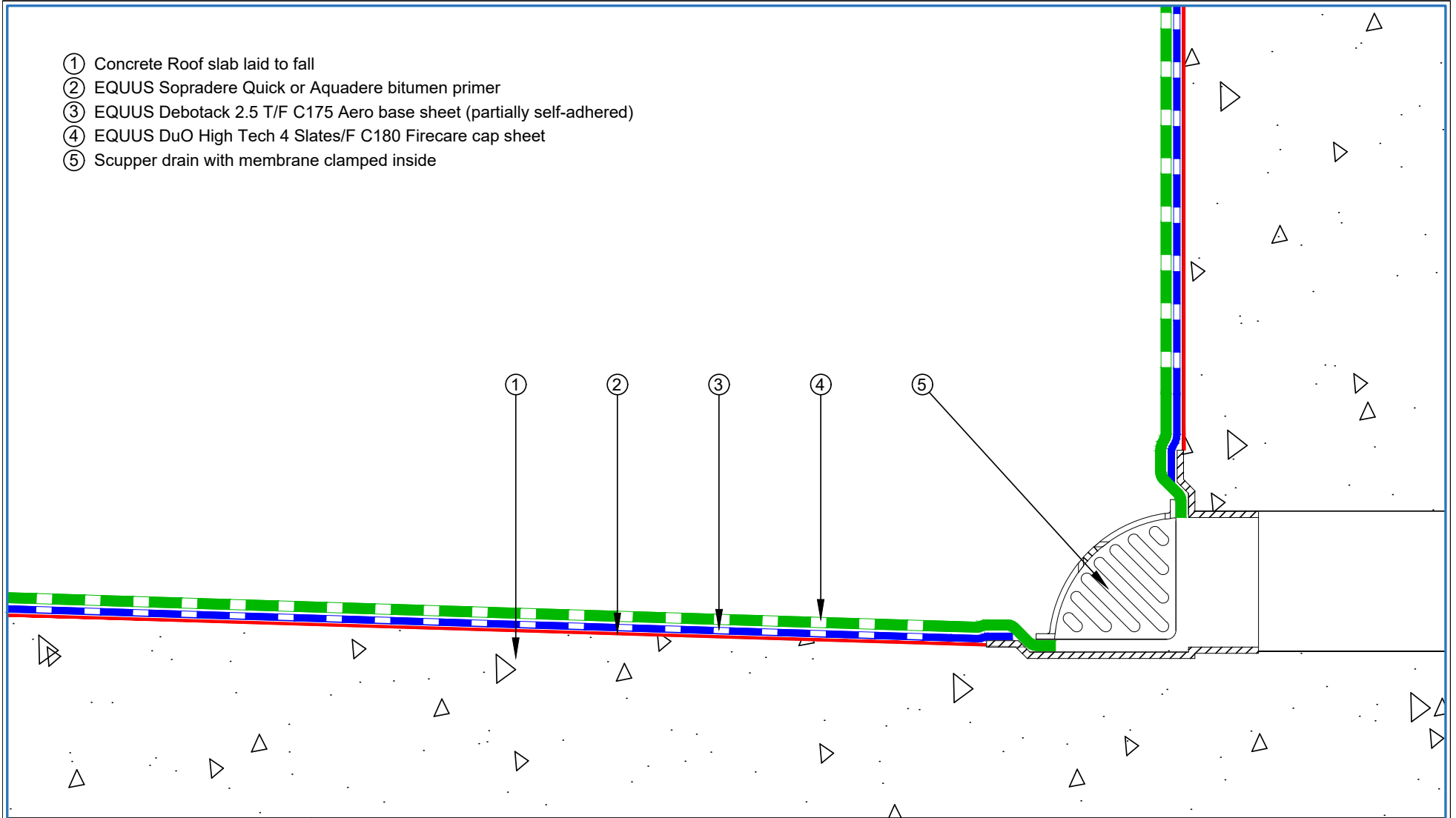

<p>E-mail : admin@equus.co.nz Web : www.equus.co.nz</p>	PROJECT :		Cold Roof on Concrete Standard Detail			
	TITLE :		Scupper Drain			
	NUMBER :		SDCRC-D9a	SCALE :	1:2	
	DRAWN BY :		NKT	DATE :	19-July-2022	REVISED :
	<p>Equus Waterproof Membrane Details are specially drawn for use by Local Authorities, Building Contractors, Equus Applicators, Architects and design professionals. All details are drawn to assist in the development of project specific details. Details may be modified where necessary to accommodate job specific requirements but must be approved by Equus Industries Ltd. All components must be supplied by Equus Industries Ltd. Equus reserves the right to alter or upgrade details at any time without prior notice.</p>					

AUTHORISED DISTRIBUTOR
SOPREMA

- ① Concrete Roof slab laid to fall
- ② EQUUS Sopradere Quick or Aquadere bitumen primer
- ③ EQUUS Debotack 2.5 T/F C175 Aero base sheet (partially self-adhered)
- ④ EQUUS DuO High Tech 4 Slates/F C180 Firecare cap sheet
- ⑤ EQUUS bitumen fillet or approved alternative
- ⑥ PE Drain

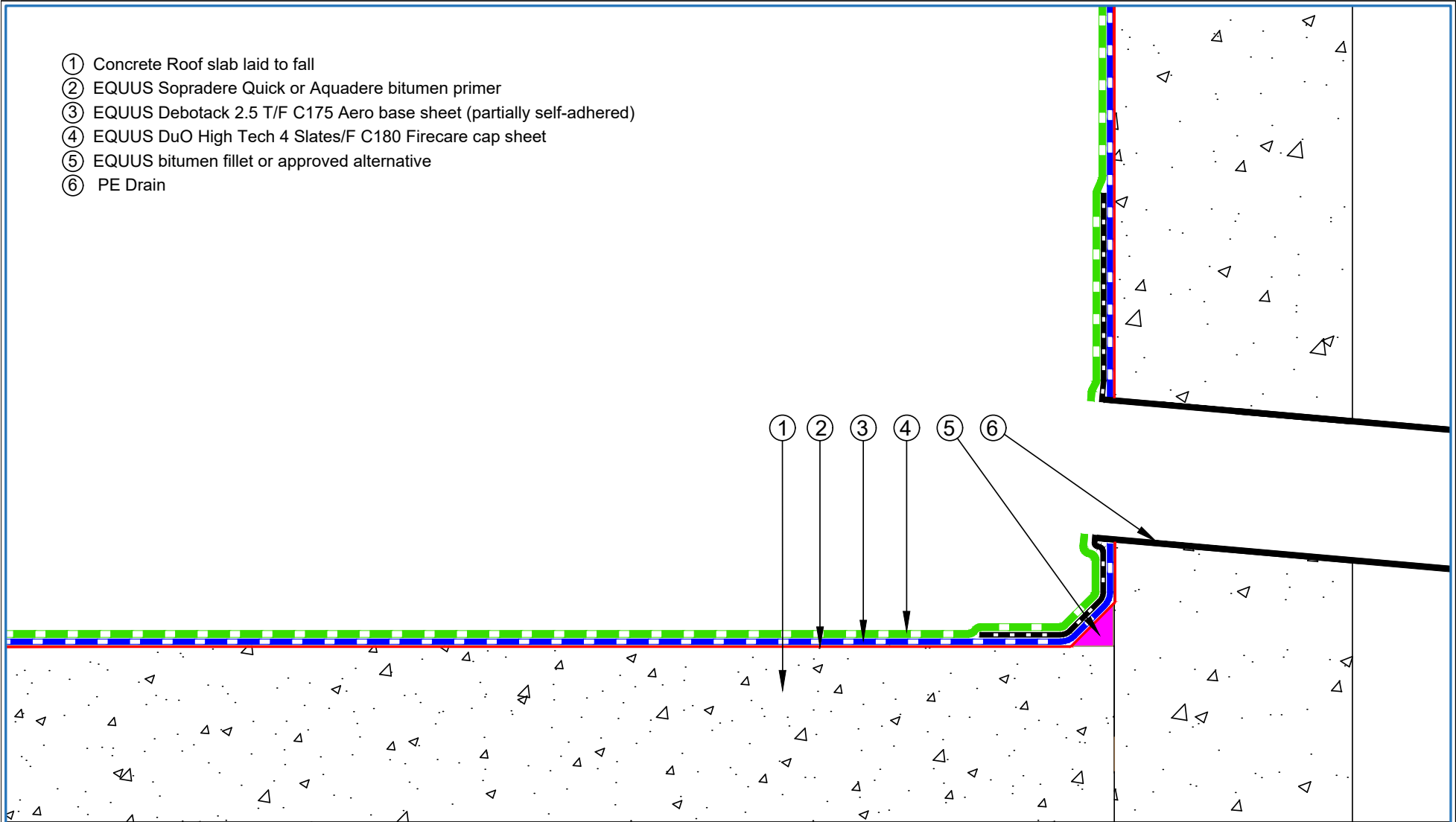

 E-mail : admin@equus.co.nz Web : www.equus.co.nz	PROJECT :		Cold Roof on Concrete Standard Detail		
	TITLE :		Parapet with overflow		
	NUMBER :		SDCRC-D9b	SCALE :	1:3
	DRAWN BY :	NKT	DATE :	19-July-2022	REVISED :
	Equus Waterproof Membrane Details are specially drawn for use by Local Authorities, Building Contractors, Equus Applicators, Architects and design professionals. All details are drawn to assist in the development of project specific details. Details may be modified where necessary to accommodate job specific requirements but must be approved by Equus Industries Ltd. All components must be supplied by Equus Industries Ltd. Equus reserves the right to alter or upgrade details at any time without prior notice.				

AUTHORISED DISTRIBUTOR
SOPREMA

- ① Concrete Roof slab laid to fall
- ② EQUUS Sopradere Quick or Aquadere bitumen primer
- ③ EQUUS Debotack 2.5 T/F C175 Aero base sheet (partially self-adhered)
- ④ EQUUS DuO High Tech 4 Slates/F C180 Firecare cap sheet
- ⑤ PE Scupper Drain
- ⑥ EQUUS Matacryn C-profile
- ⑦ EQUUS Alsan Mastic 2200 bitumen sealant
- ⑧ Capping (by others)

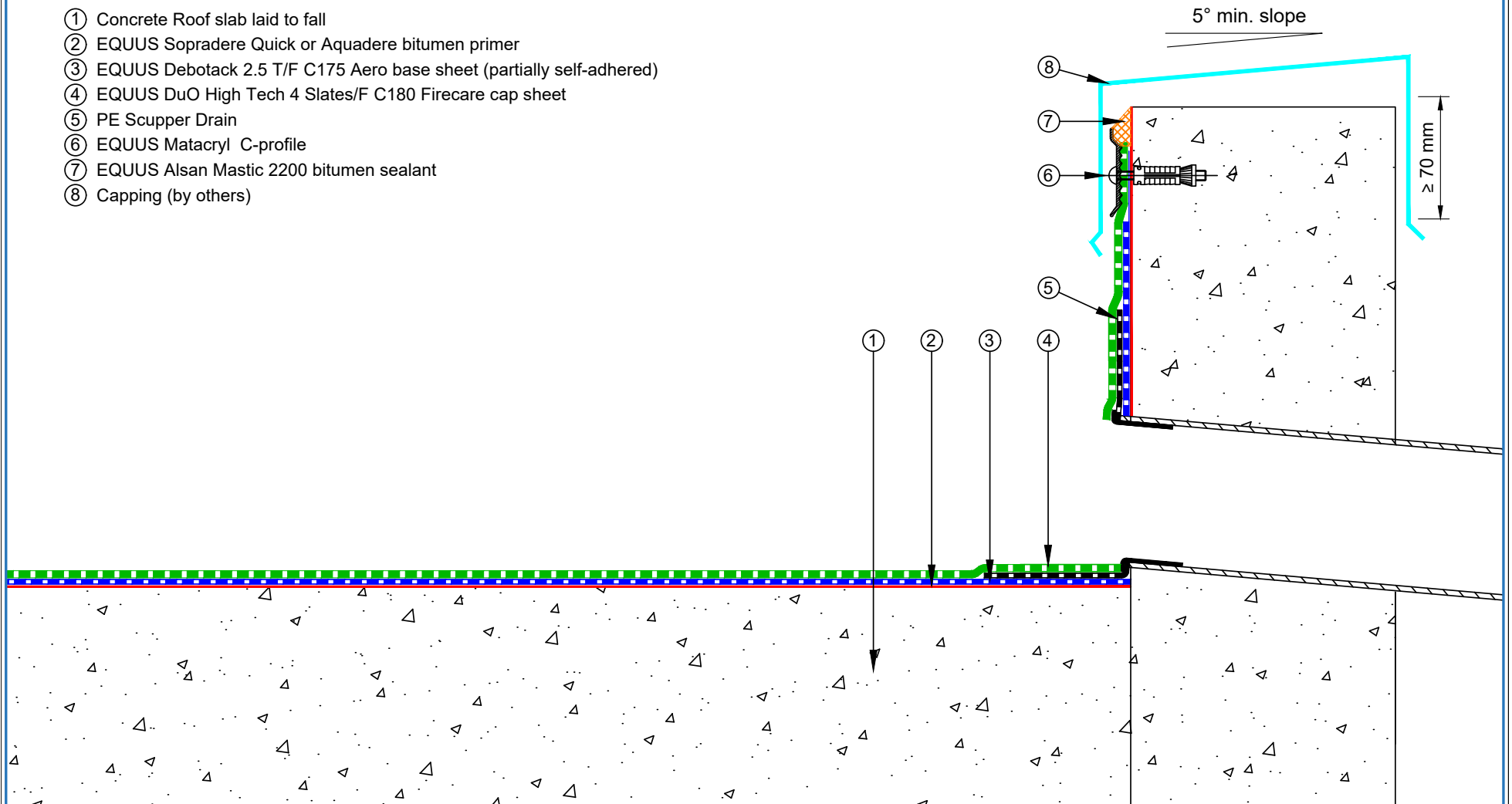

<p>E-mail : admin@equus.co.nz Web : www.equus.co.nz</p>	PROJECT :		Cold Roof on Concrete Standard Detail		<p>AUTHORISED DISTRIBUTOR</p>		
	TITLE :		Parapet with scupper drain with roof capping				
	NUMBER :	SDCRC-D9c	SCALE :	1:3			
	DRAWN BY :	NKT	DATE :	19-July-2022		REVISED :	
	<p>Equus Waterproof Membrane Details are specially drawn for use by Local Authorities, Building Contractors, Equus Applicators, Architects and design professionals. All details are drawn to assist in the development of project specific details. Details may be modified where necessary to accommodate job specific requirements but must be approved by Equus Industries Ltd. All components must be supplied by Equus Industries Ltd. Equus reserves the right to alter or upgrade details at any time without prior notice.</p>						

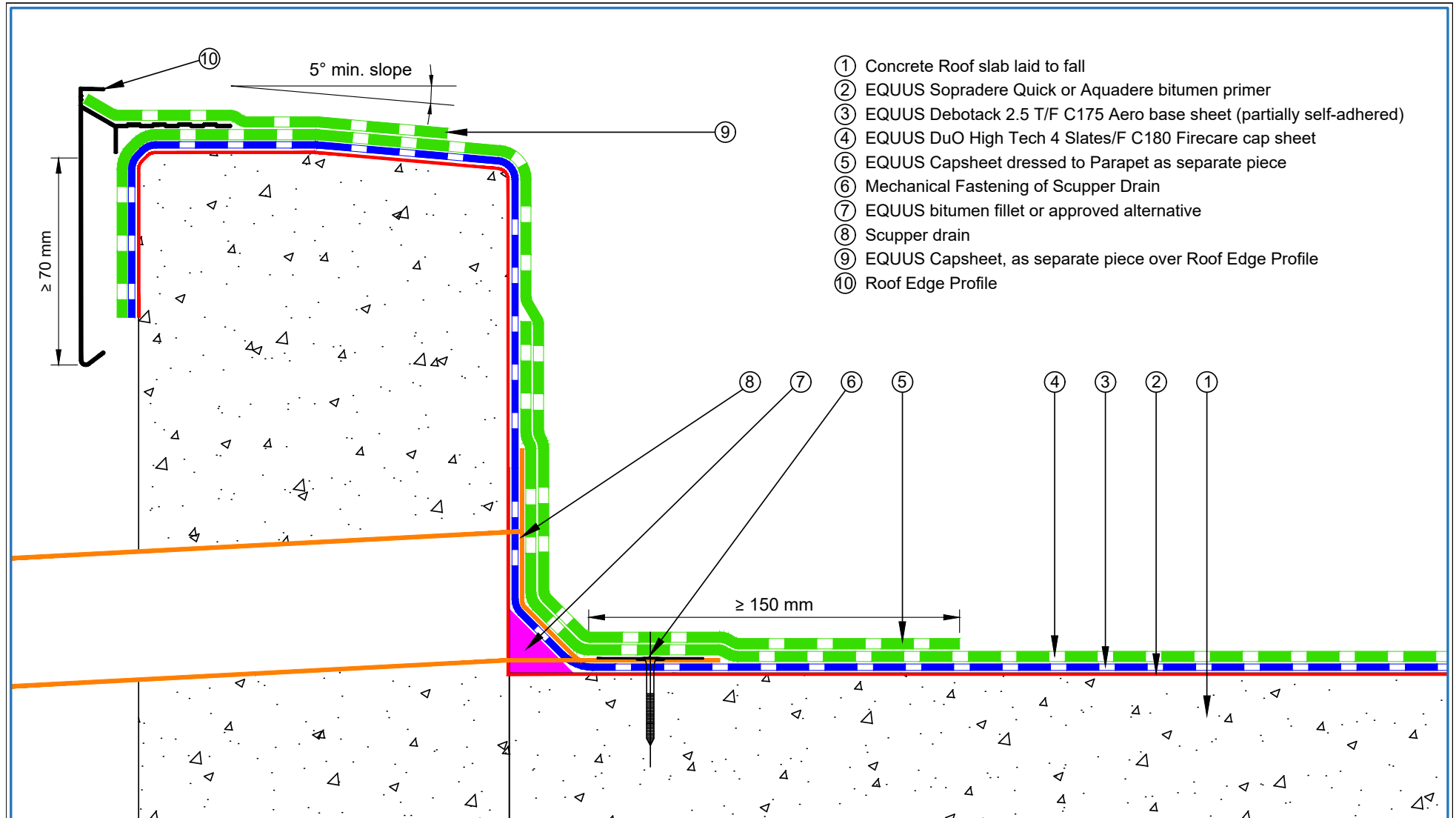

- ① Concrete Roof slab laid to fall
- ② EQUUS Sopradere Quick or Aquadere bitumen primer
- ③ EQUUS Debotack 2.5 T/F C175 Aero base sheet (partially self-adhered)
- ④ EQUUS DuO High Tech 4 Slates/F C180 Firecare cap sheet
- ⑤ EQUUS Capsheet dressed to Parapet as separate piece
- ⑥ Mechanical Fastening of Scupper Drain
- ⑦ EQUUS bitumen fillet or approved alternative
- ⑧ Scupper drain
- ⑨ EQUUS Capsheet, as separate piece over Roof Edge Profile
- ⑩ Roof Edge Profile

<p>E-mail : admin@equus.co.nz Web : www.equus.co.nz</p>	PROJECT :		Cold Roof on Concrete Standard Detail	
	TITLE :		Parapet with scupper drain	
	NUMBER :	SDCRC-D9d	SCALE :	1:2
	DRAWN BY :	NKT	DATE :	19-July-2022
			REVISED :	
<p><small>Equus Waterproof Membrane Details are specially drawn for use by Local Authorities, Building Contractors, Equus Applicators, Architects and design professionals. All details are drawn to assist in the development of project specific details. Details may be modified where necessary to accommodate job specific requirements but must be approved by Equus Industries Ltd. All components must be supplied by Equus Industries Ltd. Equus reserves the right to alter or upgrade details at any time without prior notice.</small></p>				
			<p>AUTHORISED DISTRIBUTOR SOPREMA</p>	

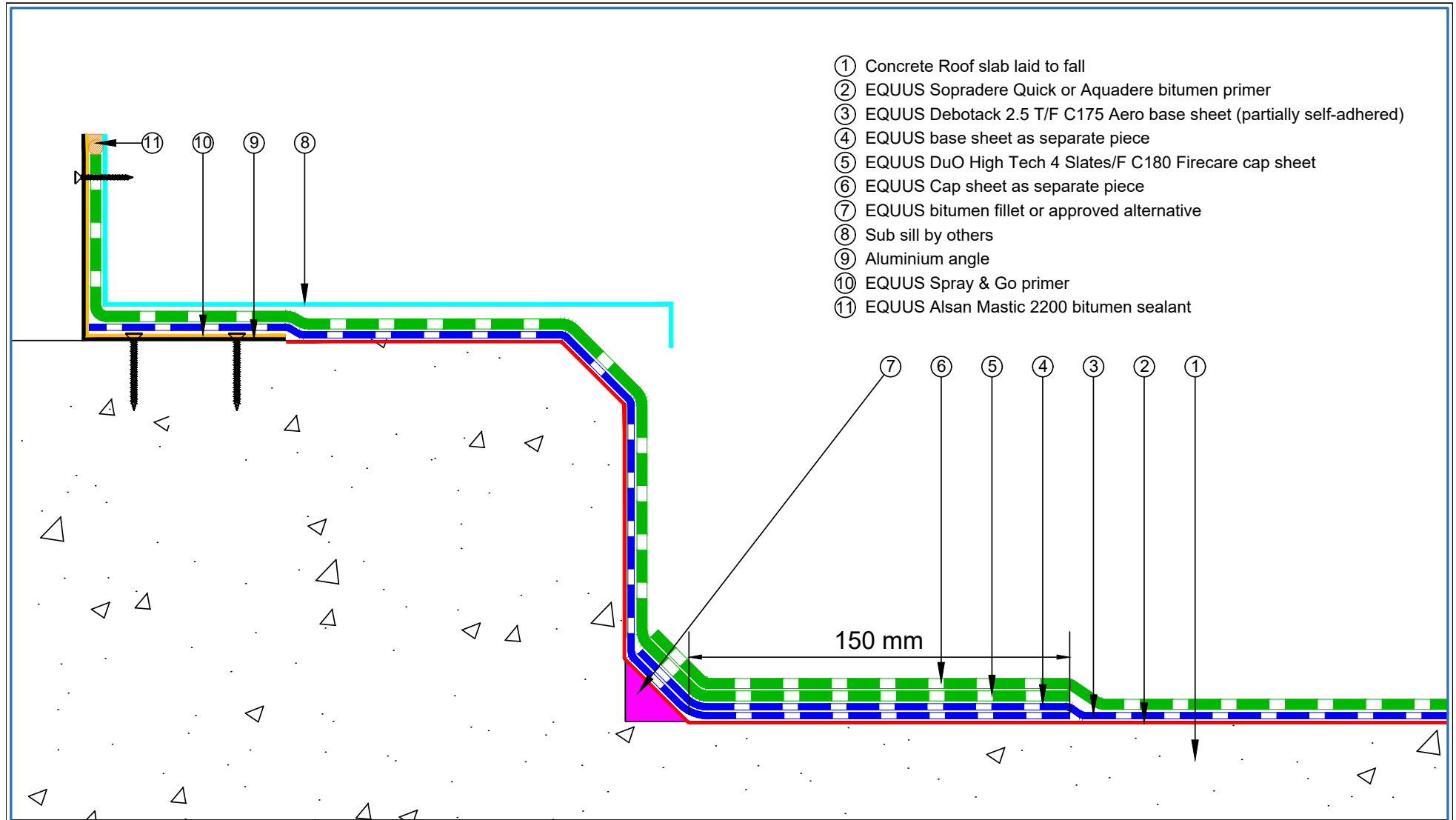

- ① Concrete Roof slab laid to fall
- ② EQUUS Sopraderere Quick or Aquadere bitumen primer
- ③ EQUUS Debotack 2.5 T/F C175 Aero base sheet (partially self-adhered)
- ④ EQUUS base sheet as separate piece
- ⑤ EQUUS DuO High Tech 4 Slates/F C180 Firecare cap sheet
- ⑥ EQUUS Cap sheet as separate piece
- ⑦ EQUUS bitumen fillet or approved alternative
- ⑧ Sub sill by others
- ⑨ Aluminium angle
- ⑩ EQUUS Spray & Go primer
- ⑪ EQUUS Alsan Mastic 2200 bitumen sealant

equus
E-mail : admin@equus.co.nz
Web : www.equus.co.nz

PROJECT :	Cold Roof on Concrete Standard Detail		
TITLE :	Door Detail		
NUMBER :	SDCRC-D10a	SCALE :	1:2
DRAWN BY :	NKT	DATE :	19-July-2022
		REVISED :	
<p><small>Equus Waterproof Membrane Details are specially drawn for use by Local Authorities, Building Contractors, Equus Applicators, Architects and design professionals. All details are drawn to assist in the development of project specific details. Details may be modified where necessary to accommodate job specific requirements but must be approved by Equus Industries Ltd. All components must be supplied by Equus Industries Ltd. Equus reserves the right to alter or upgrade details at any time without prior notice.</small></p>			

SOPREMA
AUTHORISED DISTRIBUTOR

- ① Concrete Roof Slab laid to Fall
- ② EQUUS Sopradere Quick or Aquadere bitumen primer
- ③ EQUUS Debotack 2.5 T/F C175 Aero base sheet (partially self-adhered)
- ④ EQUUS DuO High Tech 4 Slates/F C180 Firecare cap sheet
- ⑤ M.A. Drip edge flashing treated with SOPRASPRAY

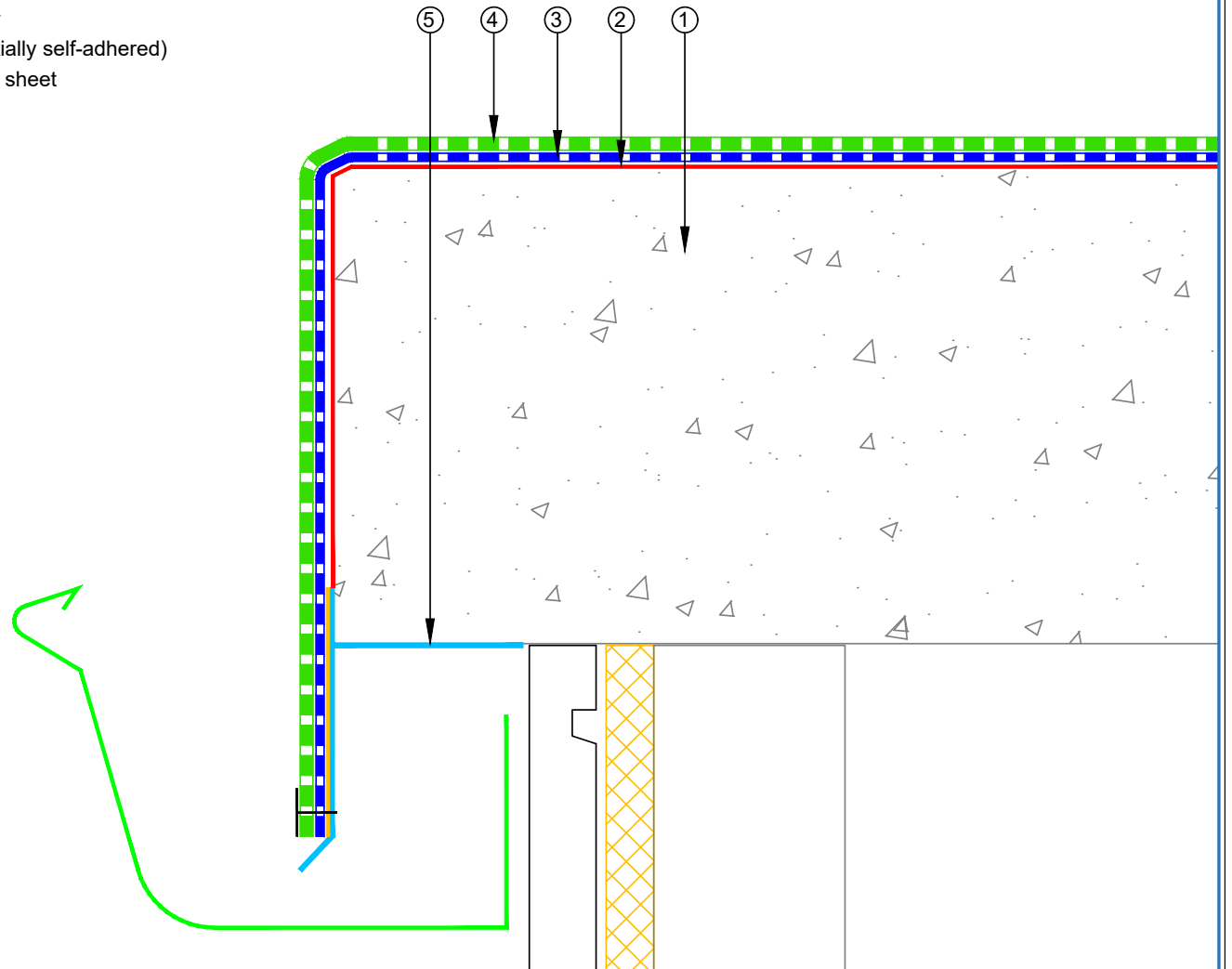

PROJECT :	Cold Roof on Concrete Standard Detail - DuO			
TITLE :	Drip Edge Detail			
NUMBER :	SDCRC-D11a	SCALE :	NTS	
DRAWN BY :	NKT	DATE :	11-Apr-2023	REVISED :
<p><small>Equus Waterproof Membrane Details are specially drawn for use by Local Authorities, Building Contractors, Equus Applicators, Architects and design professionals. All details are drawn to assist in the development of project specific details. Details may be modified where necessary to accommodate job specific requirements but must be approved by Equus Industries Ltd. All components must be supplied by Equus Industries Ltd. Equus reserves the right to alter or upgrade details at any time without prior notice.</small></p>				

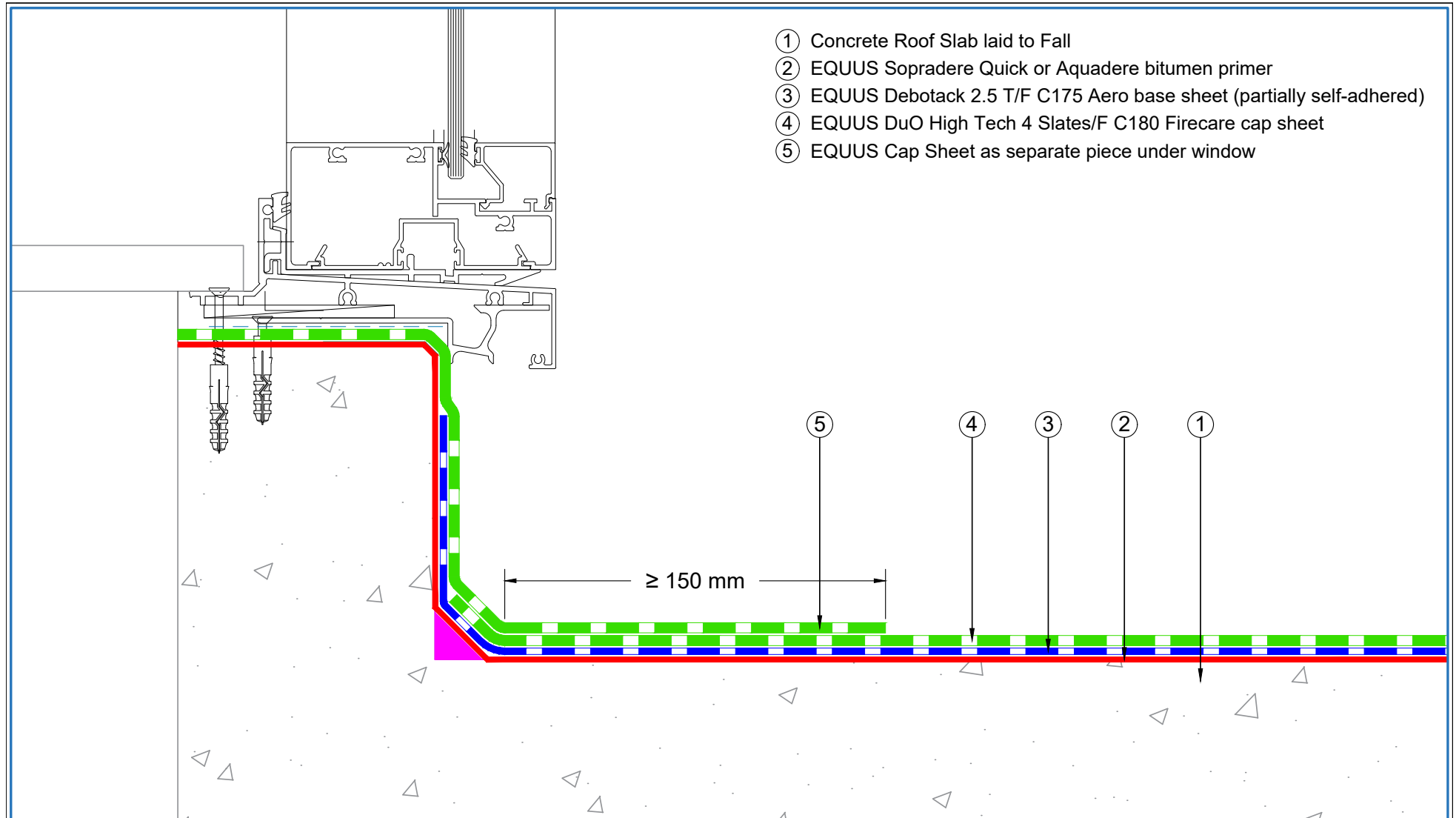

- ① Concrete Roof Slab laid to Fall
- ② EQUUS Sopradere Quick or Aquadere bitumen primer
- ③ EQUUS Debotack 2.5 T/F C175 Aero base sheet (partially self-adhered)
- ④ EQUUS DuO High Tech 4 Slates/F C180 Firecare cap sheet
- ⑤ EQUUS Cap Sheet as separate piece under window

 E-mail : admin@equus.co.nz Web : www.equus.co.nz	PROJECT :		Cold Roof on Concrete Standard Detail - DuO		<p>AUTHORISED DISTRIBUTOR</p>		
	TITLE :		Window Gutter Detail				
	NUMBER :	SDCRC-D12a	SCALE :	1:2			
	DRAWN BY :	NKT	DATE :	21-Apr-2023		REVISED :	
	Equus Waterproof Membrane Details are specially drawn for use by Local Authorities, Building Contractors, Equus Applicators, Architects and design professionals. All details are drawn to assist in the development of project specific details. Details may be modified where necessary to accommodate job specific requirements but must be approved by Equus Industries Ltd. All components must be supplied by Equus Industries Ltd. Equus reserves the right to alter or upgrade details at any time without prior notice.						