

# EQUUS PRODUCT SYSTEM REFERENCE SHEET



Area prepared and detailing coats installed



Area primed



Membrane application

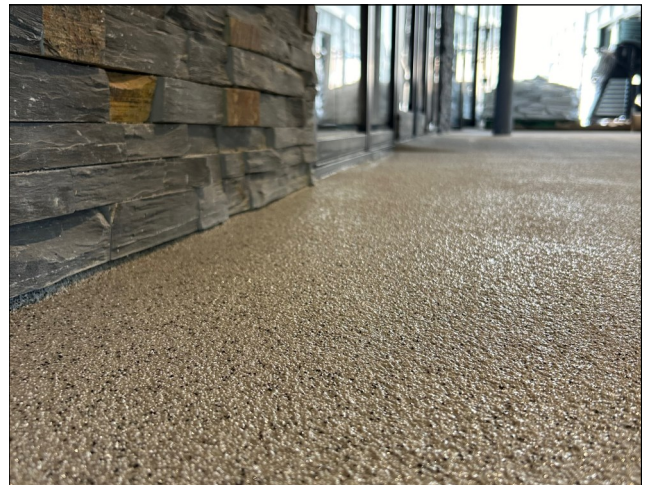

Decorative quartz aggregate broadcast



Completed system

**Equus Industries Ltd**

Email: [info@equus.nz](mailto:info@equus.nz)

Website: [www.equus.nz](http://www.equus.nz)

**Project Name:** City Impact School

**Location:** Auckland

**Project Type:** Education

**Project Size:** 450 sqm

**System:** Equus Matarcyl Pedestrian with Decorative Quartz Aggregate

**Architect:** Babbage Consultants

**Certified Applicator:** Solid Floors Ltd

**Completion Date:** 2024