

EQUUS PRODUCT SYSTEM REFERENCE SHEET

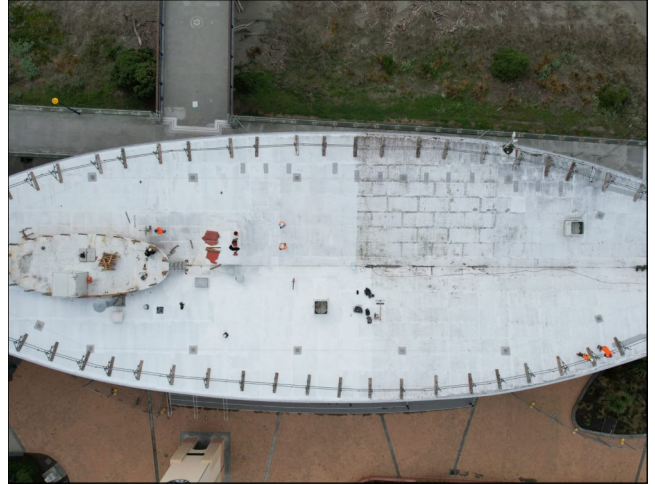

Original roof



Roof preparation

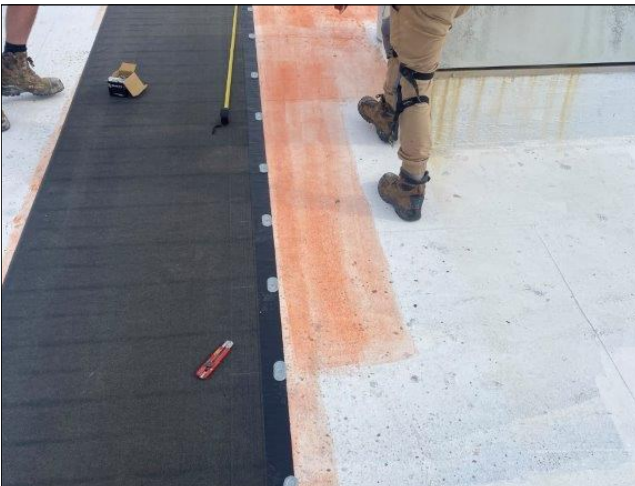

Primer and application of self-adhered base sheet with additional mechanical fasteners



Installation of DUO cap sheet

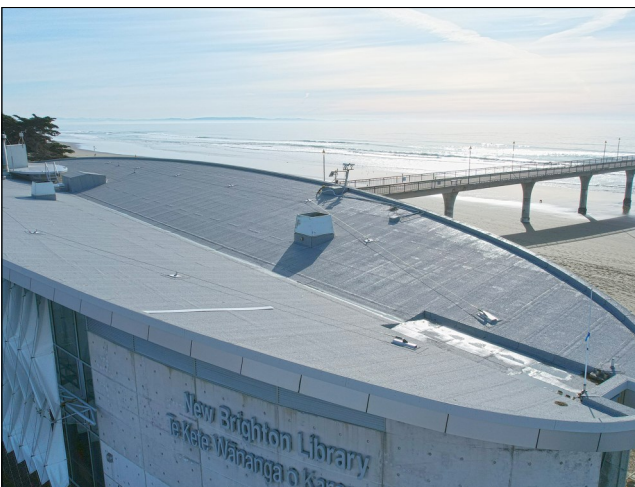

Completed project

Project Name: New Brighton Library

Location: Christchurch

Project Type: Roof Refurbishment

Project Size: 1300sqm

System: EQUUS SOPREMA DUO Two-Layer Roofing System (GW)

Certified Applicator: Canterbury Waterproofing Ltd

Completion Date: 2023

Equus Industries Ltd

Email: info@equus.nz

Website: www.equus.nz