

EQUUS PRODUCT SYSTEM REFERENCE SHEET

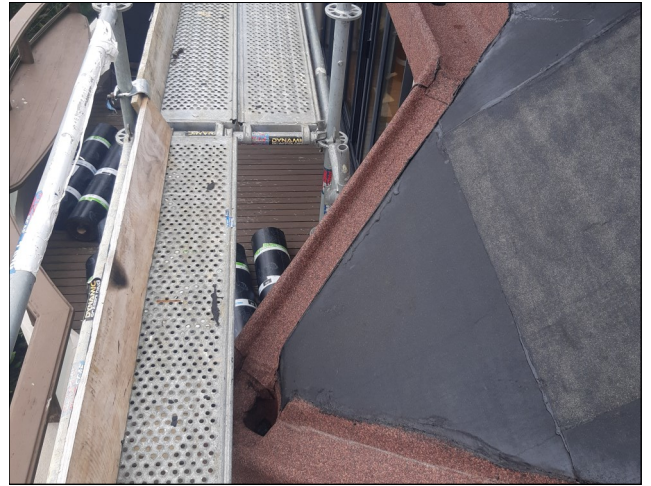

Base sheet mechanically fastened



Gutter detailing



Skylight detailing



DUO cap sheet laid



Completed project

Project Name: Private Residence

Location: Auckland

Project Type: Residential

Project Size: 350sqm

System: EQUUS SOPREMA DUO Two-Layer Roofing System (Brown Oxide) on Plywood with Chevaline Dexe to the Gutters in Aged Copper

Certified Applicator: Gunac/Access

Completion Date: 2023

Equus Industries Ltd

Email: info@equus.nz

Website: www.equus.nz