

# EQUUS PRODUCT SYSTEM REFERENCE SHEET

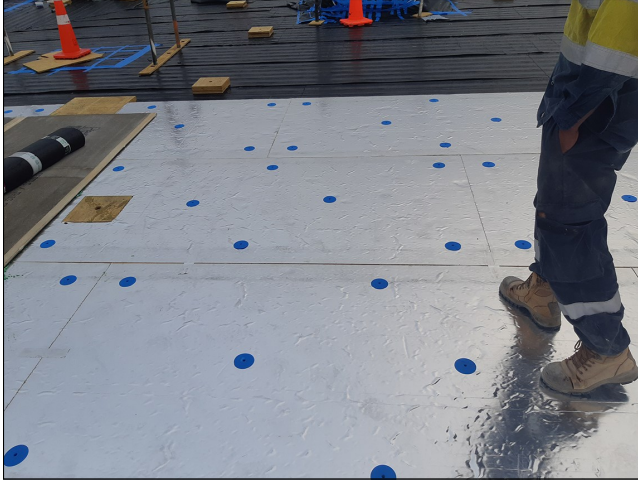

PIR Thermal Insulation board mechanically fastened over vapour barrier



Installation of DuO base sheet over PIR



Installation of DuO cap sheet



Completed Duotherm warm roof showing detailing

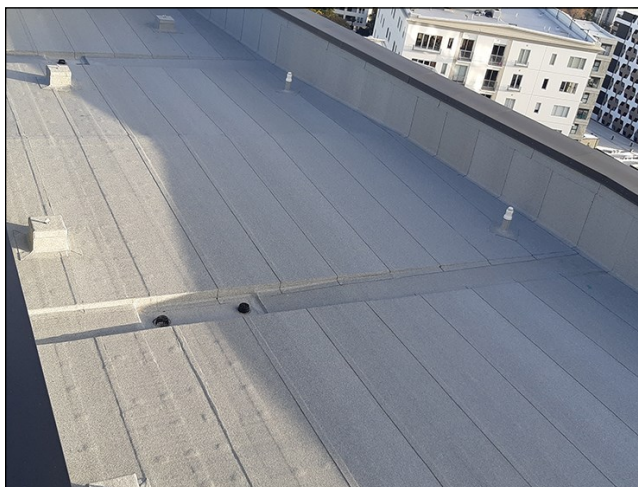

Completed Duotherm warm roof

**Project Name:** Cordis Hotel

**Location:** Auckland

**Project Type:** Commercial

**Project Size:** 2000 sqm

**System:** Equus SOPREMA Duotherm Warm Roof (GW) on concrete

**Certified Applicator:** Gunac Waterproofing Specialists

**Main Contractor:** Hawkins Construction

**Architect:** Jasmx

**Completion Date:** 2021

**Equus Industries Ltd**

Email: [info@equus.nz](mailto:info@equus.nz)

Website: [www.equus.nz](http://www.equus.nz)