

# EQUUS PRODUCT SYSTEM REFERENCE SHEET



Primer application on plywood substrate



DuO Capsheet installation

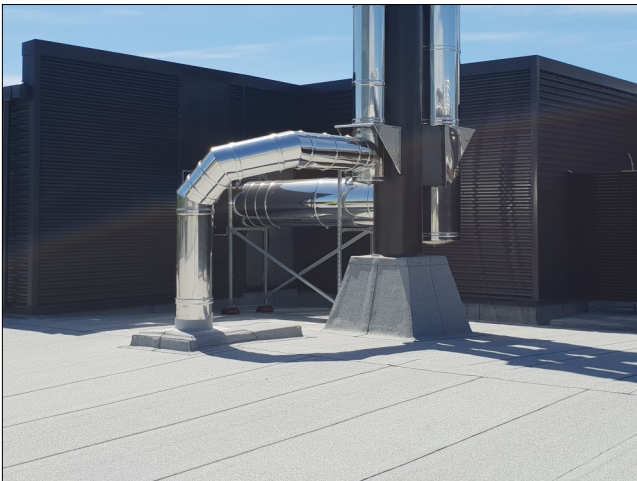

Finished detailing



Finished roof



Finished roof

**Project Name:** Christchurch Hospital Acute Services Building

**Location:** Christchurch

**Project:** Healthcare

**Project Size:** 9000 sqm

**System:** Equus SOPREMA Two-Layer Membrane on plywood

**Certified Applicator:** Canterbury Waterproofing Ltd

**Main Contractor:** CPB Constructors

**Architects:** Warren and Mahoney

**Completion Date:** 2018

**Equus Industries Ltd**

Email: [info@equus.nz](mailto:info@equus.nz)

Website: [www.equus.nz](http://www.equus.nz)