

# EQUUS PRODUCT SYSTEM REFERENCE SHEET



Preparation of the DuO mock roof



Installation of the DuO basesheet over plywood

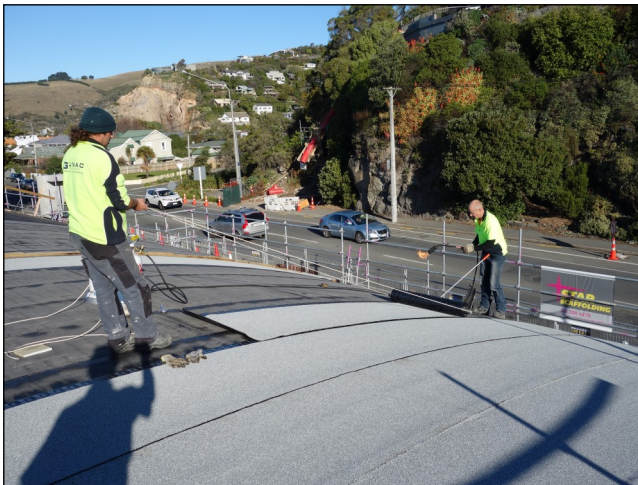

Installation on the DuO capsheet



Finished top roof



Finished Project

**Project Name:** Sumner Surf Lifesaving Club

**Location:** Christchurch

**Project Type:** Community Facility

**Project Size:** 800 sqm

**System:** Equus SOPREMA DuO Two-Layer Membrane System

**Certified Applicator:** Gunac Christchurch Ltd

**Main Contractor:** Hawkins Construction Ltd

**Architect:** Wilson and Hill

**Completion Date:** 2015

**Equus Industries Ltd**

Email: [info@equus.nz](mailto:info@equus.nz)

Website: [www.equus.nz](http://www.equus.nz)